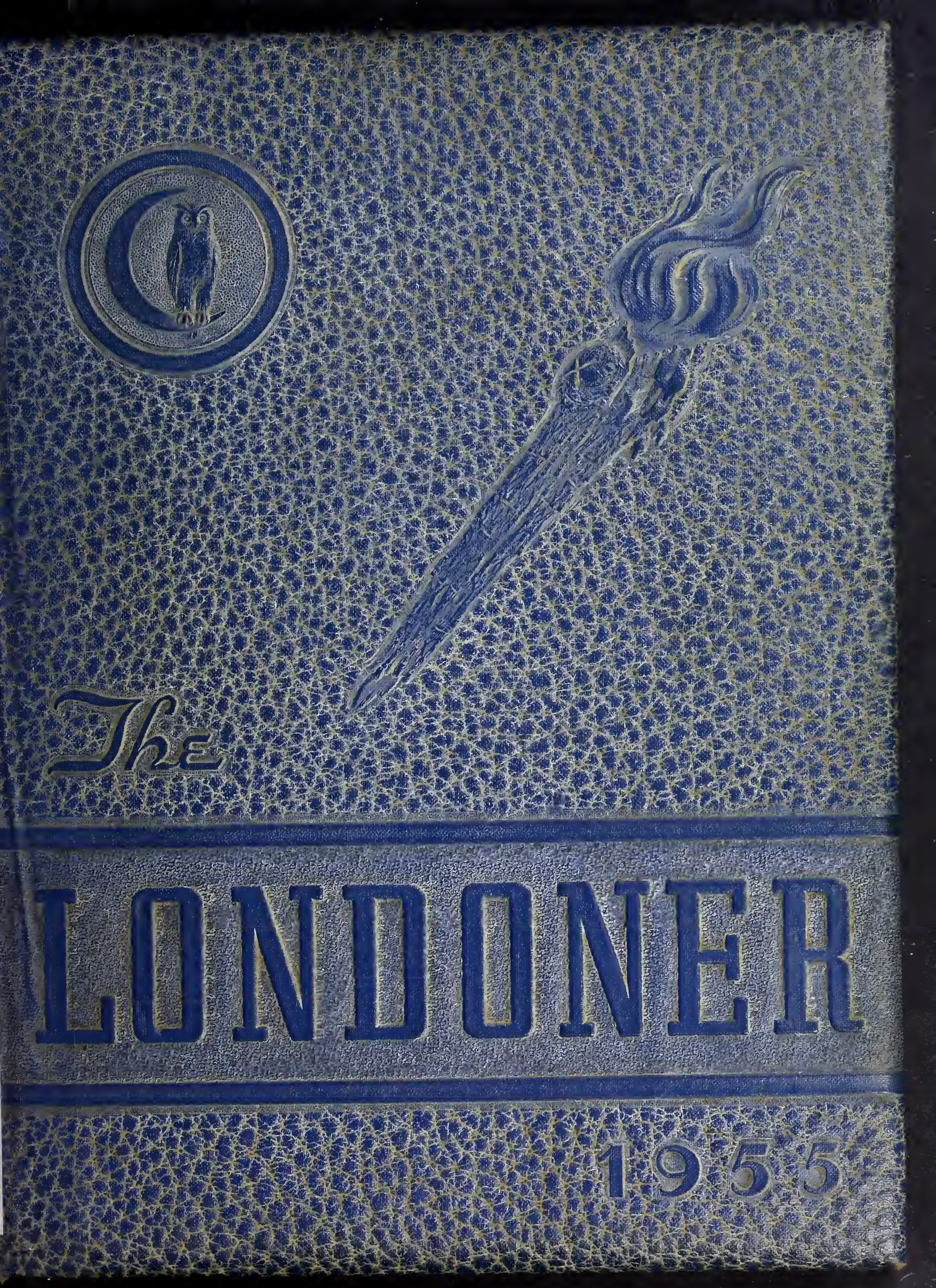
The
LONDONER
1955

Property of Mary Alice Ledbetter
Route 2, Box 246
New London, N.C.

The affirmation of Faith

"I belive in God the Father almighty, Maker of Heaven and earth; and in Jesus Christ, His only Son our Lord; Who was conceived by the Holy Spirit, born of the Virgin Mary, suffered under the Pontius Pilate, was crucified, dead, and buried; The third day he rose from the dead and ascended into Heaven and sittith at the right hand of the Father almighty; from thence He shall come to judge the quick and the dead. I belive in the Holy Spirit; the Holy Catholic Church; the Communion of Saints; the forgiviness of sins; the Resurrection of the body; and the life everlasting." Amen.

Dear Alice —
It is a privilege to be asked to write in this your first annual. Keep your determination to have much happiness in life.
May much happiness be yours.
St. Matthew 6:33.

Your Aunt
Dada

But seek ye first the kingdom of God, and his righteousness; and all these things shall be added unto you.

St. Mathew 6:33

For God so loved the world that He gave His only begotten Son, that whosoever believeth in Him should not perish, but have everlasting life.

John 3:16

The Londoner 1955

Published

by

the Senior Class of

NEW LONDON HIGH SCHOOL

New London, North Carolina

Dedication

We, the Senior Class of New London High School, wish to show by the dedication of the annual, our appreciation to you who have helped us to such a great extent during the past twelve years.

We feel that at all times you have been open-mindea toward any project or activity which opened the way for the advancement of our education.

It, therefore, gives us a great deal of pleasure to dedicate to you, our PARENTS, The 55 Londoner, with the hope that this will in some way help compensate for the invaluable services which you have rendered.

School Board

BOYCE L. GRIFFIN
Route 1
New London, N. C.

H. N. THOMPSON
Route 2
New London, N. C.

L. D. (BUCK) LOWDER
Route 3
New London, N. C.

School Song

Let our voices loudly ringing
Echo far and near
Songs of praise
Our children singing
To thy memory dear.

All the days we've been together
Fondly we recall
Days of fair or stormy weather
Thou has gladdened all.

CHORUS
Hail, New London Alma Mater
Thy dear praise we cry
Grateful we will love thee truly
Hail, New London High.

Faculty

Faculty

J. F. TURNER
Principal

MRS. GROVER ROGERS
English and French

MRS. JOE KELLY
Science

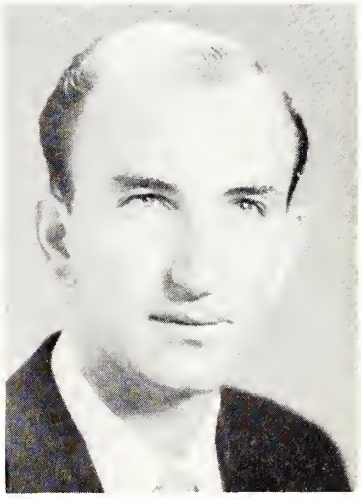

JOE KELLY
Physical Education

L. A. PRICE
Mathematics

MRS. ROBERT DEESE
History

MAX WEBB
Agriculture

Faculty

MISS MYRTLE BESCHER
Home Economics

MRS. E. H. MORTON
Eighth Grade and Typing

MISS HAZEL JARRATT
Seventh Grade

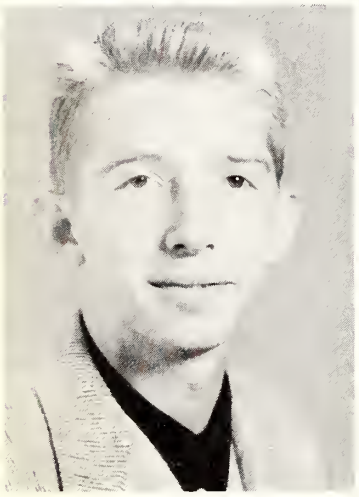

JOHN TROTT JR.
Seventh Grade

MRS. PAT YOUNG
Sixth Grade

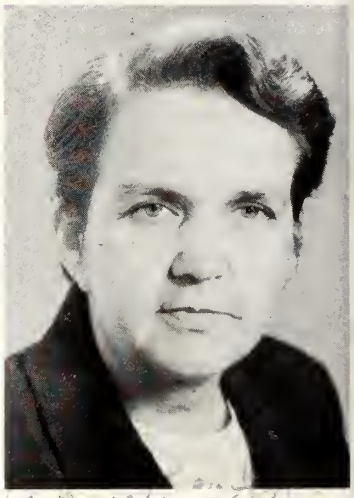

MRS. D. T. CLAYTON
Sixth Grade

MRS. HELEN M. SMALL
Fifth Grade

MRS. J. F. TURNER
Fifth Grade

MRS. LUCILLE HARRIS
Fourth Grade

Be smart!! ★
Mrs. Otha Crowell

Faculty

MRS. OTHA CROWELL
Fourth Grade

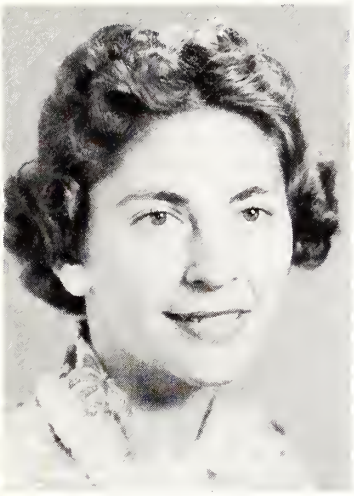

MRS. ROBERT WINBORN
Third Grade

MRS. C. B. CROOK
Third Grade

MISS LULA RUSSELL
Second Grade

Best Wishes
Mrs. Melchor

MRS. DORIS MELCHOR
Second Grade

MRS. MARY EMMA LYERLY
Second Grade

MRS. W. E. CHAPPELL
First Grade

MISS RUTH HORTON
First Grade

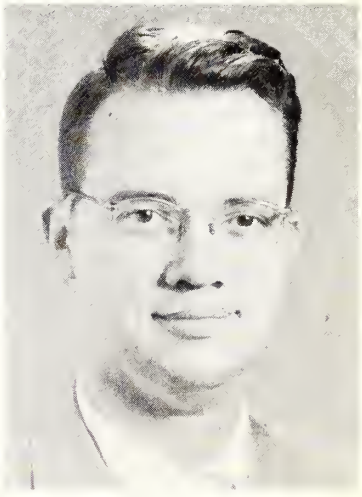

MR. SAMUEL ANDREW
Piano and Voice

ALENE CHANDLER
Business Manager

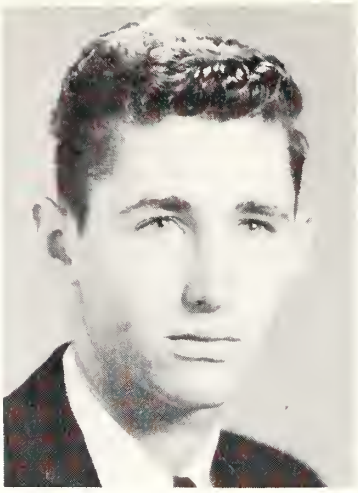

LYNN EURY
Editor-in-Chief

MARY BEN HARRIS
Assistant Editor

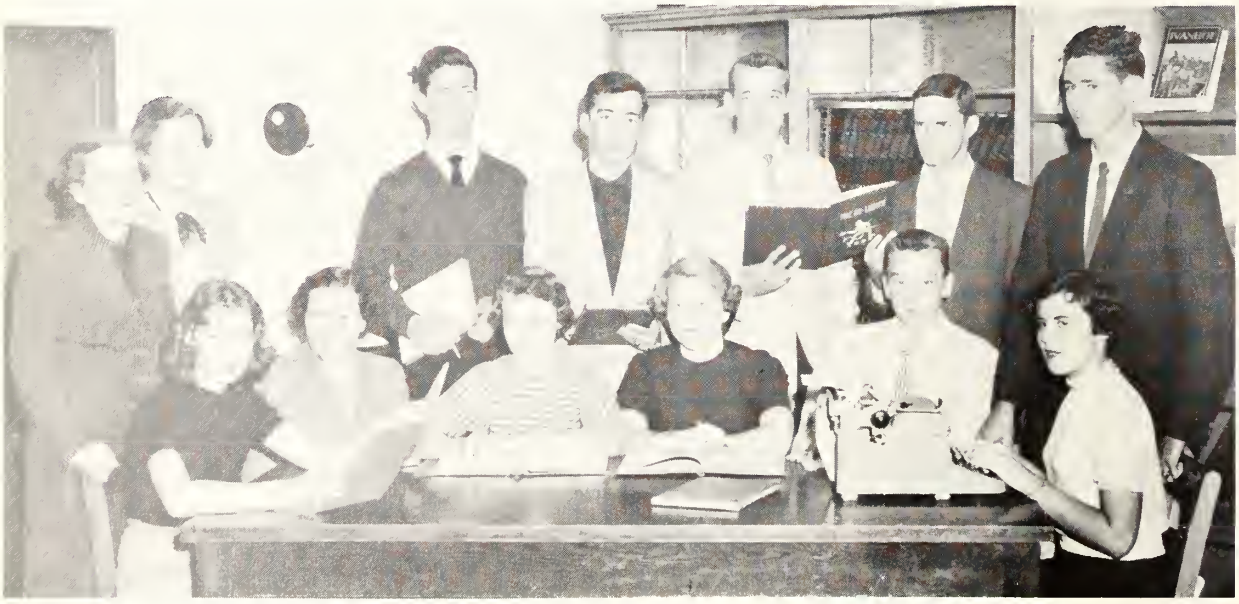

The Londoner Staff

SEATED, left to right: Girls' Sports Editor; Johnsie Greene; Business Manager, Alene Chandler; Assistant Advertising Manager, Ruth Barringer; Assistant Advertising Manager, Dolly Turner; Advertising Manager, Harold Bush; Assistant Editor, Mary Ben Harris. STANDING: Advisor, Mrs. Grover Rogers; Literary Editor, Anne Pinion; Boys' Sports Editor, Tommy Miller; Assistant Business Manager, Glenn Eudy; Assistant Advertising Manager, Thomas Harris; Activity Editor, Benny Furr; Editor-in-Chief, Lynn Eury; Not pictured, Art Editor, Thomas Pickler.

Seniors

Seniors

Mascots

EDDIE SMITH and CHERYL STALINS

Class Officers

Evelyn Talbert - President
Ruth Barringer - Secretary
Benny Furr-Treasurer
Alma Treece - Vice President

Seniors

THOMAS HARRIS
"Sing away sorrow, cast away care."
Basketball 1,2,3,4; FFA 1,2,3; Glee Club 2,3, 4; Annual Staff 4; Junior Play; Superlative 4; Monogram Club 2,3,4; Senior Play.

RUTH BARRINGER
"Has sighed to many, though she loves but one."
FHA 1,2,3; Cheerleader 1,2, (Chief 2); Junior Play; Senior Play; Annual Staff 4; Glee Club 4; Class Officer 4.

ALMA TREECE
"A little nonsense now and then is enjoyed by the most of men."
Basketball 3,4; FHA 1,2; Beta Club 3,4; Junior Play; Senior Play; Class Officer 4.

BENNY FURR
"To be efficient in a quiet way, is my aim through each day."
Beta Club 3,4; Commencement Marshal 3; Baseball 2,4; Class Officer 1,2,3,4; Superlative 4; Public Speaking and Debating Club 4; Annual Staff 4; Owl Staff 4; Bus Driver 3,4; Junior Play; Senior Play.

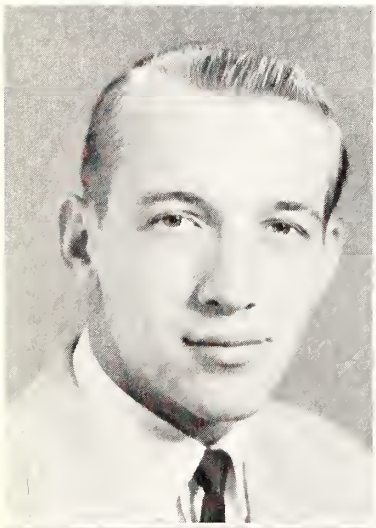

CLASS MOTTO
Success is not a destination, but a continous

CLASS COLORS
Pink and Black

CLASS FLOWER
Pink Roses

Seniors

LYNN EURY
"If I can't find a way, I'll make one."
FFA 1,2; Class Officer 1,3; Beta Club 3,4; Owl Staff 3,4; Annual Staff (Editor) 4; Superlative 4; Junior Play; Senior Play; Commencement Marshal 3; Bus Driver 2,3,4; Public Speaking and Debating Club.

EVELYN TALBERT
"A perfect woman, nobly planned, to warm, to comfort, and command."
Usher 3; Beta Club 3,4; Class Officer 4; Future Teachers Club 4; Senior Play Script Holder; Owl Staff 3,4; Superlative 4; Miss Hi Miss 4.

DOLLY TURNER
"With a cheerful laugh and a smile, her personality will do for quite a while."
Basketball 1,2,3; FHA 1,2,3; Annual Staff 4; Monogram Club 2,3,4; Superlative 4.

REECE WHITLEY
"Hurdling all obstacles to my one objective - a girl with a smile."
FFA 1,2,3,4; Baseball 2,3,4; Stage Manager for Junior Play; Senior Play.

Here is the best bus driver in New London School. He drove 26 during the year of '54 and '55.

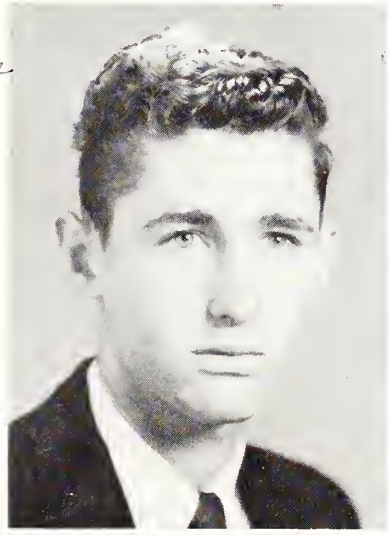

Little Dwell's Brother

Seniors

TEMPIE LEFLER
"I've not done much, but what I've done, I think I've done well."
FHA 1,2,3,4; Beta Club 3,4; Future Teachers Club 4; Assistant for Junior Play; Usher for Senior Play.

HAROLD BUSH
"Girls looks were my books, and folly is all they taught me."
Basketball 1,2,3,4; Baseball 1,4; Beta Club 3,4; Monogram Club 3,4; Junior Play; Owl Staff 3; Superlative 4; Annual Staff 3,4.

PATSY THOMAS
"When a good and lessons clash, let lessons always go to smash."
Beta Club 3,4; Script holder for Junior and Senior Plays.

BETTY HOLT
"Leave silence to the Saints, I am but human."
Basketball 1,2,3,4; FHA 1,2,3,4; Monogram Club 3,4; Junior Play; Senior Play; Superlative 4.

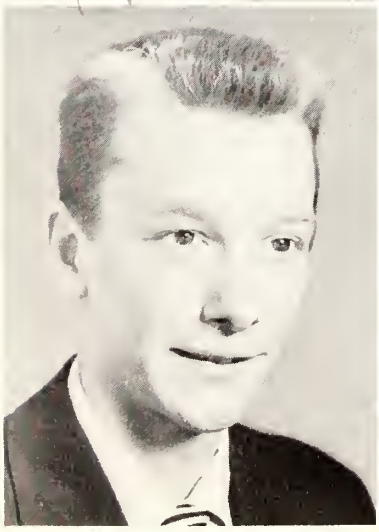

Seniors

TOMMY MILLER
"No storm ever ruffled his thoughts."
Basketball 1,2; Beta Club 3,4; Class Officer 3; Glee Club 3,4; Bus Driver 3,4; Public Speaking and Debating Club 4; Owl Staff 3,4; Annual Staff 4; Junior Play; Senior Play.

MERLE PALMER
"The great essentials of happiness are something to do, something to love, and something to hope for."
FHA 1,2,3,4; Glee Club 1,2,3,4; Senior Play.

JOHNSIE GREENE
"With a jest on her tongue, a smile on her lips, she is bubbling with fun to her fingertips."
Basketball 1,2,3,4; Beta Club 3,4; Glee Club 1,2,3; Future Teachers Club 4; Junior Play; Senior Play; Monogram Club 3,4; Music 3; Owl Staff 3,4; Annual Staff 4.

BILLY SMITH
"He never says a foolish thing, nor never does a wise one."
FFA 1,2,3,4; Baseball 1,2,3,4; Stage Manager 3.

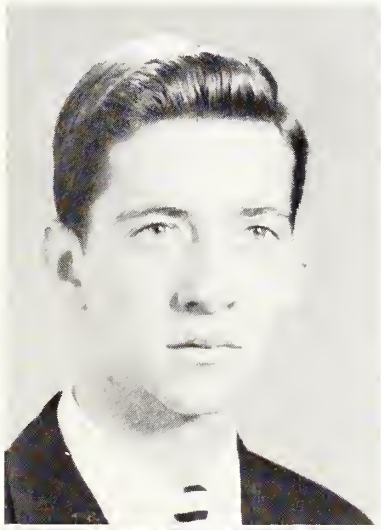

Seniors

GLENN EUDY
"Life is but a span -- I'll enjoy every inch of it."
FFA 1,2; Baseball 1; Class Officer 1,2; Beta Club 3,4; Owl Staff 3,4; Annual Staff 4; Junior Play; Senior Play; Bus Driver 3,4; Glee Club 1,2,3,4.

RAMELLE PICKLER
"A bundle of dynamite hidden under a cloak of dignity."
FHA 1,2,4; Junior Play; Senior Play.

MARY BEN HARRIS
"Neatly dressed and full of fun, gay and liked by everyone."
Beta Club 3,4; Class Officer 3; Junior Play; Senior Play; Score Keeper (Basketball) 3,4; Chief Marshal 3; Annual Staff 4; Halloween Queen 3; Superlative 4.

ANN PINION
"Ideals are like stars; you cannot succeed by touching them with your hands."
Beta Club 3,4; Glee Club 1,2,3; Music 1,2,3,4; Future Teachers Club 4; Annual Staff 4; Owl Staff 4; Usher for Junior Play.

Seniors

HOWARD PICKLER
"God bless the man who first invented sleep."
FFA 1,2,3,4.

ALENE CHANDLER
"So sweet and cheerful all day through, her voice is ever pleasant, too."
Class Officer 1; Glee Club 1,2,3,4; Beta Club 3,4; Music 1,2,3,4; Senior Play; FHA 1,2,3,4; Annual Staff 4; Superlative 4; Commencement Marshal 3; Owl Staff 4.

SHELVA PICKLER
"A task worth doing is worth doing well."
Glee Club 1,2,3,4; Beta Club 3,4; Commencement Marshal 3; Music and Voice 1,2,3,4; Senior Play; Usher 3; Future Teachers Club 4.

DON BURLESON
"Eat, drink and be merry today, for tomorrow you may pass away."
FFA 1,4; Basketball 1; Glee Club 3,4; Junior Play; Senior Play.

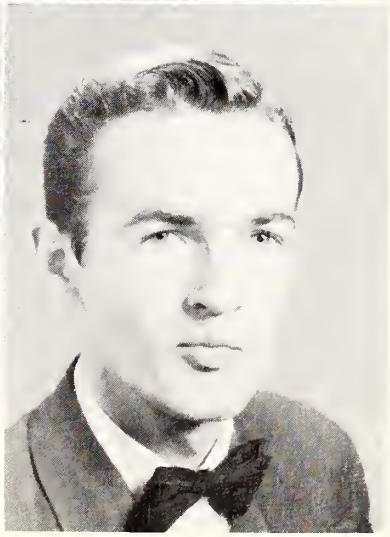

Seniors

THOMAS PICKLER
"Be happy-ga-lucky taday, tomorraw yau may pass away."
FFA 1,2,3,4; Glee Club 1,2,3; Annual Staff 4; Seniar Play.

JO ANN HERLOCKER
"I say just what I think, no more, na less."
Future Teachers Club 4; Public Speaking and Debating Club 4; FHA 1,2,3,4; Junior Play; Stage Manager 4; Music 1; Glee Club 1,2.

DAISY MORTON
"Laugh and the warld will laugh with you; cry, and yau cry alone."
FHA 1,4; Junior Play; Seniar Play; Superlative 4; Glee Club 3.

HORACE MABRY
"Ernest in his studies and skillful with his hands, much ability in many ways."
Beta Club 3,4; Seniar Play; Basketball 1; Glee Club 1,2,3,4; Music 1,2,3,4; Superlative 4.

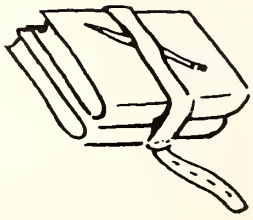

Seniors

GENE MAHATHAY
"Girls and airplanes are my books, and I'm trying awful hard to learn."
FFA 2; Junior Play; Senior Play; Manager of Basketball Team 3,4; Bus Driver 2,3; Baseball 4.

BILLIE FERRELL
"To love, to learn, to dream, to do -- this is to live."
Senior Play; Usher for Junior Play; Future Teachers Club 4; Public Speaking and Debating Club 4; Glee Club 1,2.

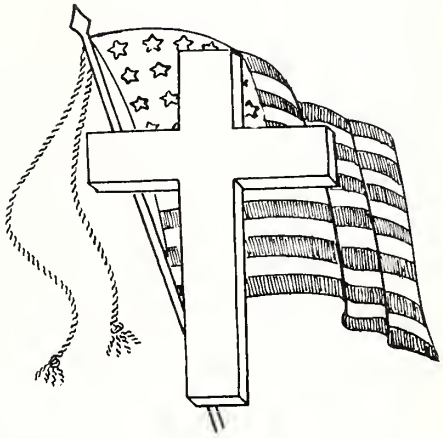

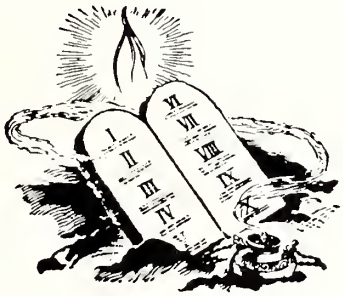

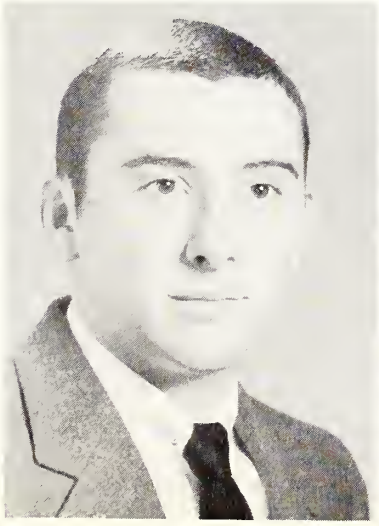

Senior Superlatives

BEST ALL-AROUND

Mary Ben Harris and Horace Mabry

BEST PERSONALITY

Dolly Turner and Benny Furr

Senior Superlatives

MOST INTELLECTUAL

Lynn Eury and Mary Ben Harris

MOST LIKELY TO SUCCEED

Lynn Eury and Mary Ben Harris

Senior Superlatives

MOST ATHLETIC

Thomas Harris and Dolly Turner

MOST TALENTED

Horace Mabry and Alene Chandler

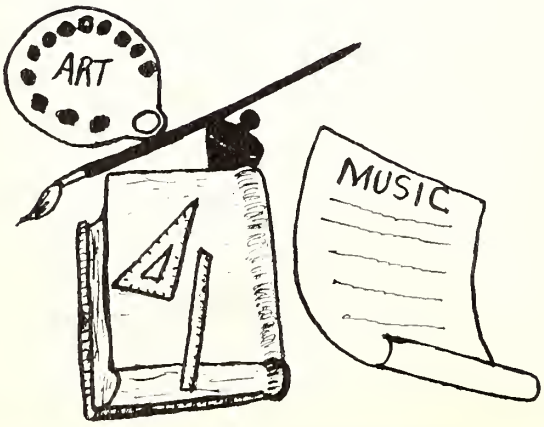

Senior Superlatives

NEATEST

Betty Holt and Horace Mabry

WITTIEST

Harold Bush and Daisy Morton

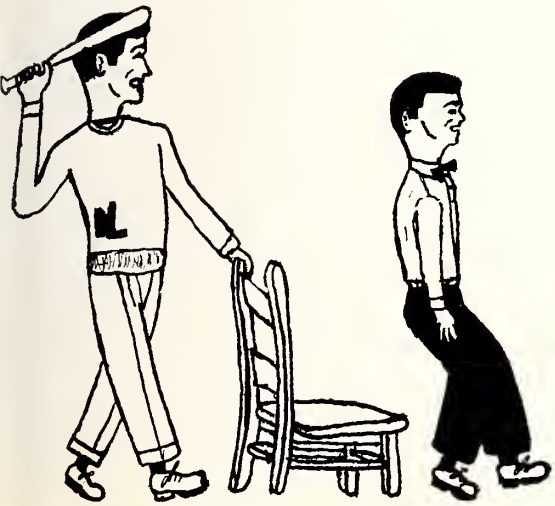

Senior Superlatives

MOST COURTEOUS

Evelyn Talbert and Benny Furr

BEST LOOKING

Thomas Harris and Betty Holt

Class History

In the fall of the year nineteen hundred and forty-three, twelve long years ago, a group of children entered New London School for the first time. Most all of the children entered school with one ambition, to enter high school and eventually, become seniors.

The years passed, and at last the day arrived when we entered high school as green freshmen. We entered the ninth grade with forty-two members. Our class officers for our freshman year were: Benny Furr, president; Lynn Eury, vice-president; and Alene Chandler, secretary. Mr. L. A. Price was our class advisor.

At the end of our freshman year we had lost five members of our class: Charles James, Howard Carter, Don Pennington, Dwight Carter, and Bobby Poplin. We were glad to welcome two new students to our class, Reece Whitley and Harold Bush.

In the year nineteen hundred and fifty-two we entered the tenth grade as Sophomores. Our class officers were. Glenn Eudy, president; Benny Furr, vice-president; and Clarene Brewer, secretary. Mr. Hugh Giles was our class advisor.

During our Sophomore year we lost seven members of our class: Delilah Burleson, Kenneth Barnes, Jeanie Fesperman, Wade Carter, Lee Roy Plowman, Larry McSwain, and Jerry Mauldin.

In the year nineteen hundred and fifty-three we entered the eleventh grade as Juniors. Our class officers for this year were: Lynn Eury, president; Tommy Miller, vice-president; Mary Ben Harris, secretary; and Benny Furr, treasurer.

Coming to our class this year was Johnsie Greene and Howard Pickler. Students lost by our class during this year were: Polly Hahn, Wayne Smith, and Carl Whitley. Carolyn Purser and Clarene Brewer completed the eleventh grade but didn't return with us to the twelfth grade. Two of the highlights of this year were: the Junior-Senior Banquet and the Junior Play, Hillbilly Weddin,' which was directed by our class advisor, Mrs. Katheryne Mauldin.

In recognition of high achievement, outstanding qualities of leadership and notable character, sixteen members of our Junior Class were inducted into the National Beta Club.

In nineteen hundred and fifty-four we entered school, Seniors at last. We entered our senior year with thirty members. Our class officers were: Evelyn Talbert, president; Alma Treece, vice-president; Ruth Barringer, secretary; Benny Furr, treasurer. Some of the highlights of our senior year were the receiving of our class rings, the presentation of our Senior one-act plays, "Twelve O'clock Murder," "The Farmer's Daughter," and "The Happy Journey" under the direction of our class advisor, Mrs. Grover Rogers, and the publication of the annual yearbook, THE LONDONER.

The helpful influence of the faculty and students of New London School will be remembered by us, the class of 1955, forever.

Historian,

Shelva Jean Pickler

Last Will and Testament

We, the graduating class of New London High School of 1955, realizing that the close of our school days is near at hand, think it wise to leave something to those who in the future will undertake to fill our places.

In the course of our high school days, naturally, we would like to dispose of all our other characteristics, habits, beloved possessions, and worldly goods as follows:

Section I. To Mr. Turner and the faculty, we leave a sincere appreciation for their interest and willingness to help each student.

Section II. To Mr. Basinger we leave our gratitude for keeping our school and school grounds clean.

Section III. To the Junior Class of 1955, we leave our position as dignified Seniors. We hope that your Senior year will be as wonderful as ours.

Section IV. To our advisor, Mrs. Rogers, we leave our grateful appreciation for friendship and understanding through our high school years.

Section V. To individuals, we bequeath the following:

I, Temple Lefler, leave my place in the store to anyone who wants it.

I, Shelva Pickler, leave my ability to get along with the high school teachers to anyone who needs it.

I, Patsy Thomas, leave my ability to graduate to Ava Kirk.

I, Mary Ben Harris, leave my ability to ask stupid questions to Arilla Nash.

I, Ann Pinion, do hereby bequeath my short haircuts and a pair of sissors to Sylvia Howard.

I, Daisy Morton, leave my baby talk to anyone.

I, Ramelle Pickler, leave my loud whistle to any girl who needs it.

I, Alma Treece, leave my ability to act like I have some sense to my sister Jahala Treece.

I, Billie Ferrell, leave the best of luck to all the poor little undergraduates at N.L.H.S.

I, Joanne Herlocker, leave my ability to get along with Mr. Turner to anyone who can do the same.

I, Merle Palmer, leave my love for chemistry to Marlene Morton.

I, Evelyn Talbert, leave my ability to work in the library and like it, to Helen Palmer.

I, Alene Chandler, leave my position as business manager of the annual to Jimmy Lowder.

I, Betty Holt, leave my one and only desire, to stay off the floor in just one ball game, to anyone who can do it.

I, Ruth Barringer, leave my front seat in Mrs. Rogers English class to Norma Sue Lowder.

I, Johnsie Greene, leave my ability to count scores at ball games to Reba Crisco.

I, Dolly Turner, leave my ability to go steady to Peggy Pickler.

I, Don Burleson, leave my muscles to Gene Smith.

I, Harold Bush, leave.

I, Benny Furr, leave with great hopes for the future, and happiness for the up-coming classmen.

I, Gene Mahathey, leave my ability to retire at 18 as a bus driver to Lee Roy.

I, Glenn Eudy, leave my French seat to anyone.

I, Thomas Harris, leave my ability to feed fifty-two pigs every morning and get to school on time, to Alton Lentz.

I, Reece Whitley, leave my baseball uniform, that is too big for me to Ravon Morton.

I, Thomas Pickler, leave my ability to do my shop work well to Gary Greene.

I, Howard Pickler, leave my ability to come in late to anyone who can get by with it.

I, Tommy Miller, do hereby will my ability to get confused in Chemistry to Gerald Smith.

I, Horace Mabry, do hereby will my musical talent to anyone who has the ambition.

I, Billy Smith, leave my ability to try to play baseball to Charlie Doby.

I, Lynn Eury, leave my curly hair and bashful ways to the junior girls.

In witness whereof, we, the Senior Class of 1955, have set our seal.

Testator,

Dolly Turner

Prophecy

As I was walking down a long, dusty road one late autum afternoon, I was thinking of my classmates, wondering what each would be doing ten or twelve years from now; when, to my surprise, a hot-rod honked its horn. The driver stepped on the brakes and asked if I would like to take a ride. Of course, I said yes. He asked where to. So I said into the future ten or twelve years to see what my classmates will be doing.

With that we were off. We turned off the dusty road and went by "Bush Grocery" owned by Harold Bush with Tommy Miller as assistant manager.

Leaving the grocery store, we entered the residential section where the new high school was situated . Here we found Shelva Pickler teaching French, Billy Smith as agriculture teacher, and Merle Palmer, home economics teacher. The coaches of this school were Thomas Harris for the boys' team and Johnsie Greene as girls' coach.

Dolly Turner is married and a neighbor to Daisy Morton, also married.

Betty Lou Holt and Horace Mabry are models for the "Donnie Clothing Shop" owned by Don Burleson. Thomas Pickler is head clothing stylist.

As head chemist with a large chemical concern, Mary Ben Harris is busy, but happy, with her test tubes.

Benny Furr is a lawyer and has Alene Chandler as his secretary.

Glenn Eudy has a little hospital near the outskirts of town with Ramelle Pickler and Patsy Thomas as his head nurses.

Lynn Eury is owner of the local paper with Evelyn Talbert and Anne Pinion as chief columists.

Ruth Barringer is owner of 5-10-25c store with Alma Treece as assistant manager, and efficient office girls, Billie Ann Ferrell and Tempie Lefler.

Reece Whitley and Howard Pickler are partners in a used car lot. Gene Mahathey has a large airport on the outskirts of town.

Jo Ann Herlocker is very happy, for in her orphanage are twenty-five children which she loves dearly.

About ten miles from all this was a large building with a sign bearing the name "Rogers Rest Home." To my amazement it was owned by Mrs. Martha Rogers, but who wouldn't need a rest after teaching us?

Prophet

Alma Treece

Juniors

CLASS OFFICERS

Reba Crisco - Vice President
June Williams - President
Ernestine Lowder - Treasurer
Loretta Burris - Secretary

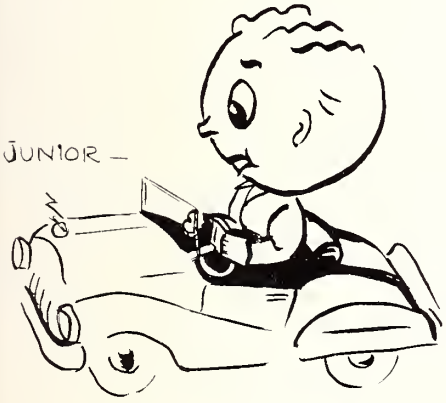

Juniors

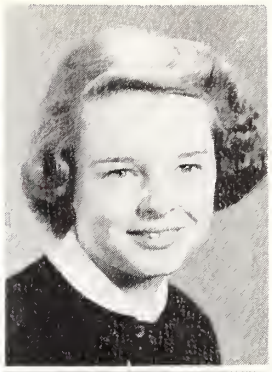

Hattie Lois Hopkins

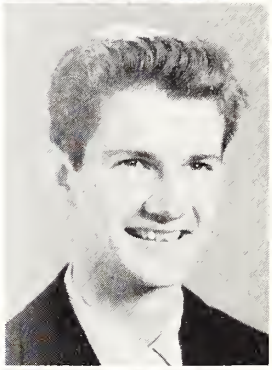

Jimmy Lowder

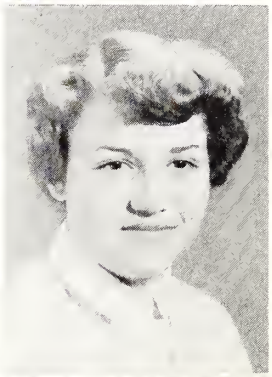

Ruby Lefler

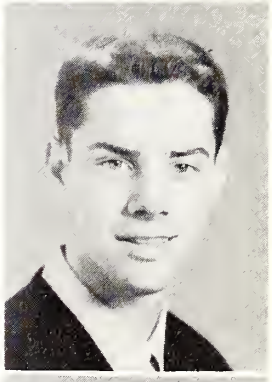

Alton Lentz

Jahala Treece

Juniors

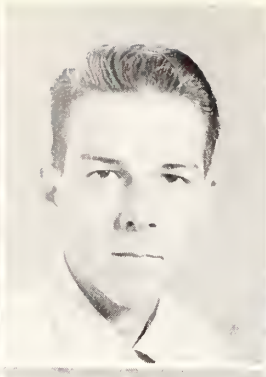

Loretta Burris
James Moss
June Williams

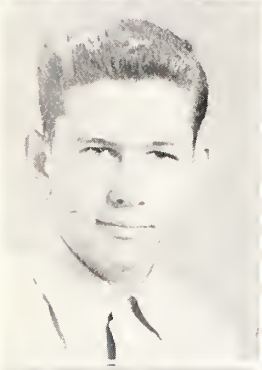

Boyce Talbert
Shelva Turner
Charles Tucker

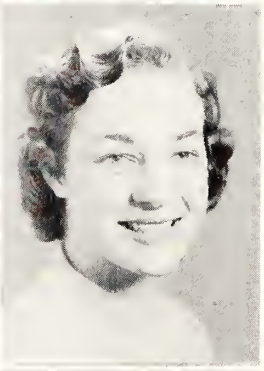

Norma Sue Lowder
Don Treadway
Arilla Nash

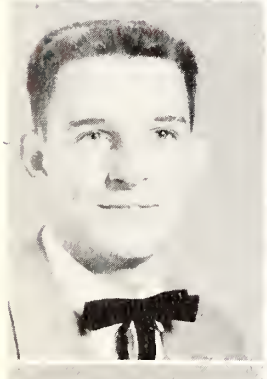

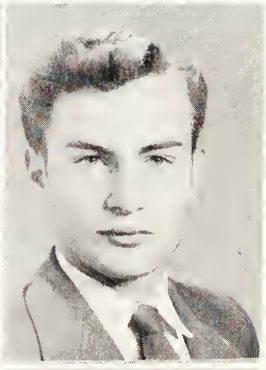

Joe Calloway
Helen Palmer
Lynn Bullock

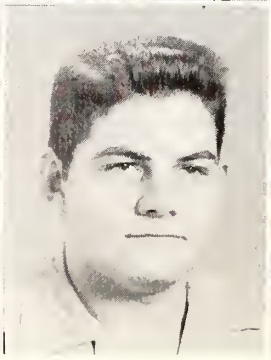

Judy Lowder
Wade Turner
Ernestine Lowder

Juniors

Reba Crisco
Joe Smith
Janie Pence

Eugene Smith
Evelyn Honeycutt
Rayvon Morton

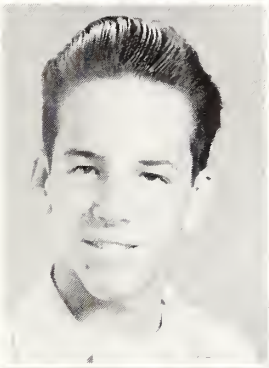

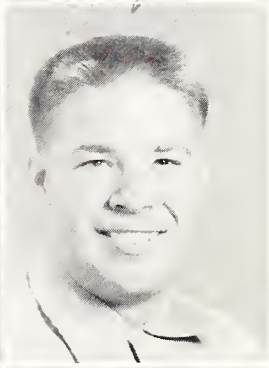

Mary Alice Smith
Junior Eury
Marlene Morton

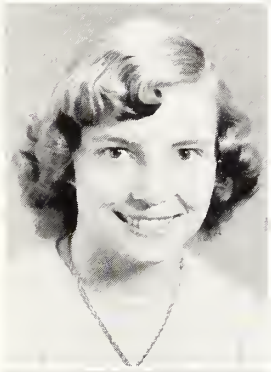

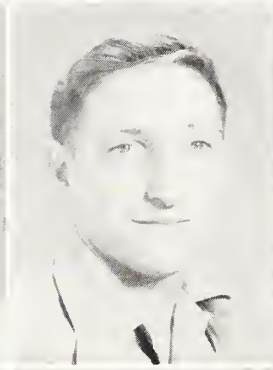

Gary Greene
Naomi Burroughs
Lee Roy Plowman

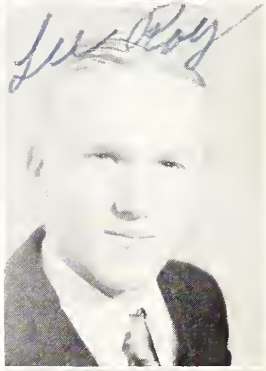

Norma Lynn Doby
Sidney Turner
Sylvia Howard

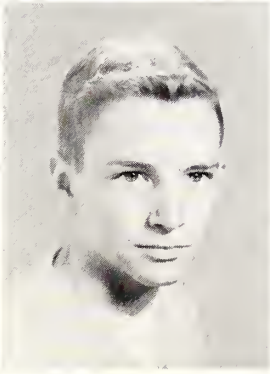

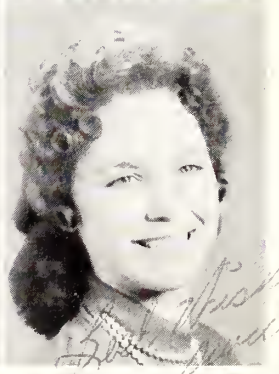

Juniors

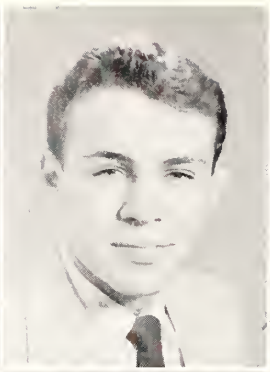

Betty Sue Dry
Joel Bullock
Joyce Hahn

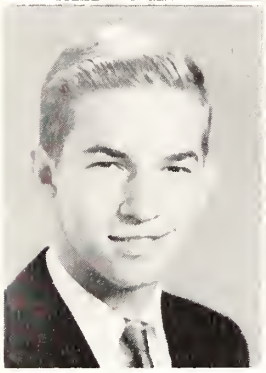

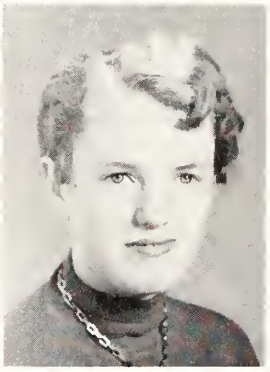

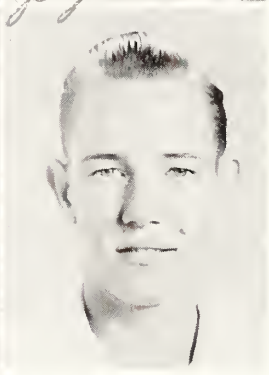

Pete Bassinger
Carol Lee Strider
Don Honeycutt

Alton Bassinger, Janitor

The students of New London School greatly appreciate his services.

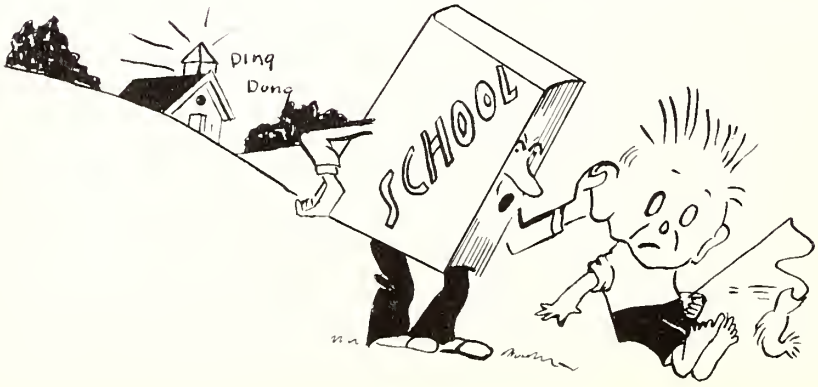

Sophomores

Sophomores

CLASS OFFICERS
- Mary Ester Biles - Reporter
- Earline Smith - Secretary
- Peggy Pickler - Treasurer
- Carol Glover - Vice-President
- Charles Hildreth - Reporter
- Gerald Smith - President

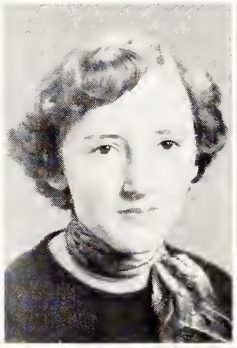

Carolyn Arey
Clinton Talbert

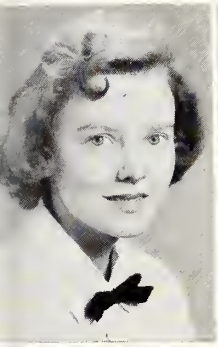
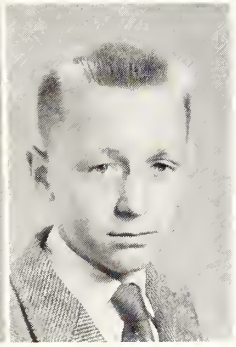

Gwen Calloway
Joe Robinson

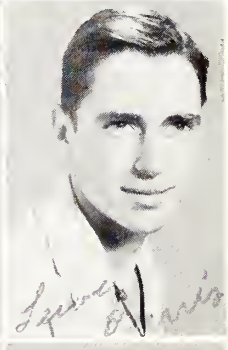

Hazel McSwain
Lewis Burris

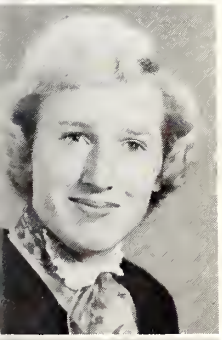

Neva Jo Shaw
Joe Frank Morton

Jettie Walker
Howard Chandler

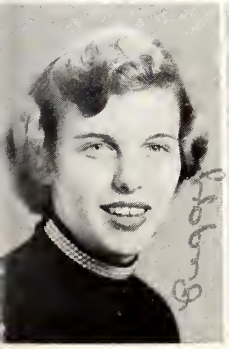
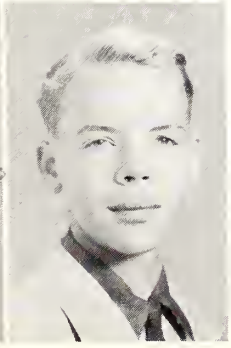

Peggy Pickler
Grady Maner

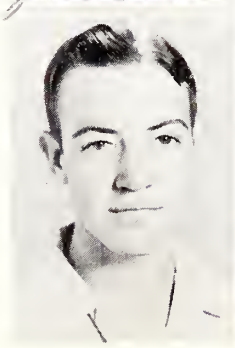

Frank Parker
Earlene Smith

Sophomores

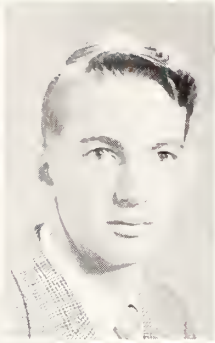

Mildred Almond
Gary Frick

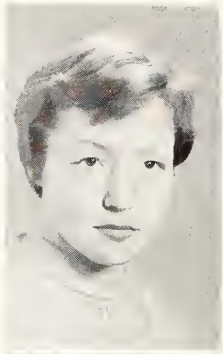
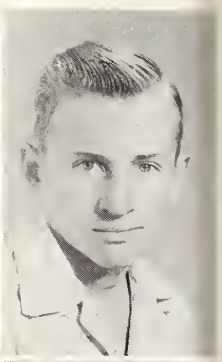

Doris Williams
Jimmy Poplin

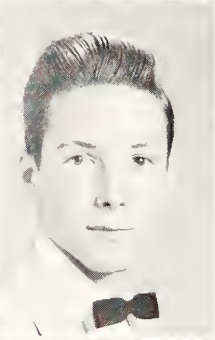

Ava Kirk
Charles Hildreth

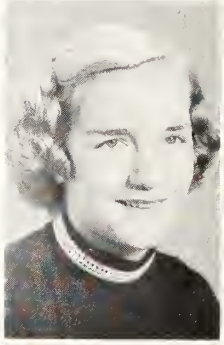
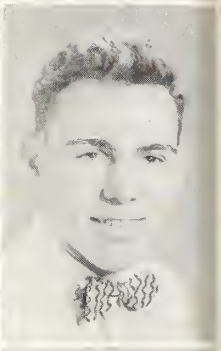

Judy Carter
Gary Pickler

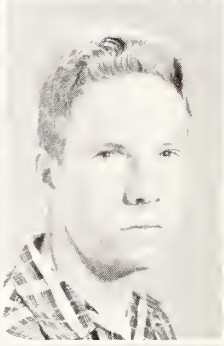

Mary Ester Biles
W. C. Flake

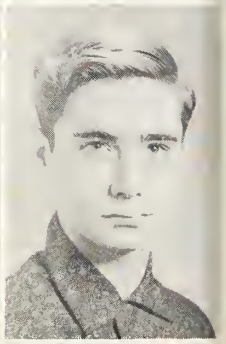

Betty Griffin
Sherman Tucker

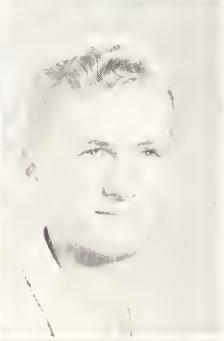

Mattie Furr
Gerald Smith

Mildred Miller
Faye McIntyre

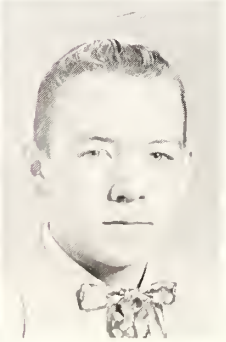

Carolyn Cranford
Carol Glover

Reba Morton
Priscilla Smith

Freshmen

Freshmen

CLASS OFFICERS

President - John Wayne Lentz
Vice-President - Ronald Furr
Secretary - Keith Burris

Joyn Wayne Lentz
Ronald Furr

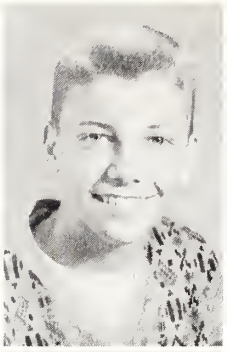

Keith Burris
Genell Whitley

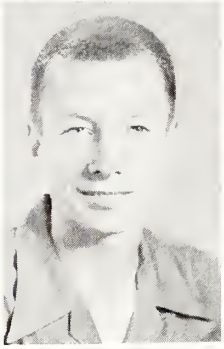

Ned Bullock
Faye Hinson

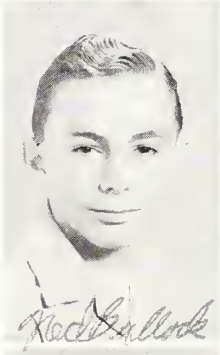

J. D. Swaringen
Jannette Hopkins

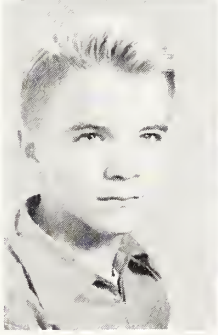
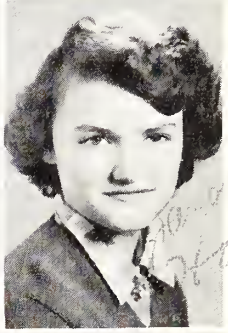

R. J. Eury
Shirley Jones

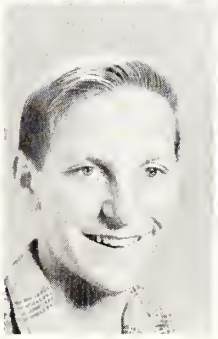

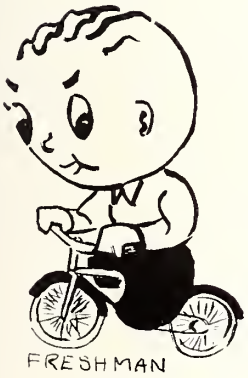

Freshmen

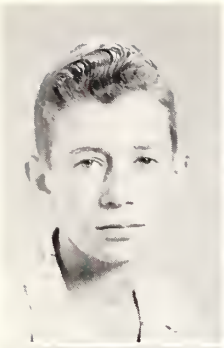

Donald Smith
Jackie McSwain

Zane Palmer
Mary Ledbetter

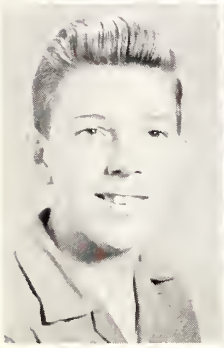

James Pickler
Shirley Smith

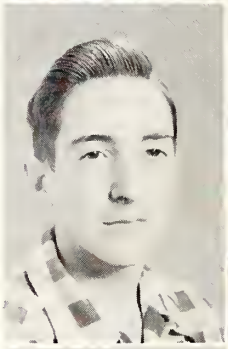

Dewey Russell
Frances Russell

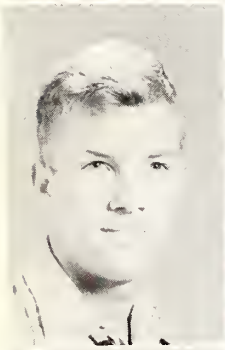

Tim Honeycutt
Carolyn Lowder

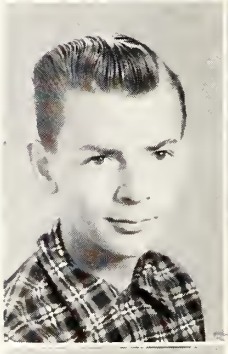

Robert Hopkins
Tomara Howard

Donnie Griffin
Shirley Hardister

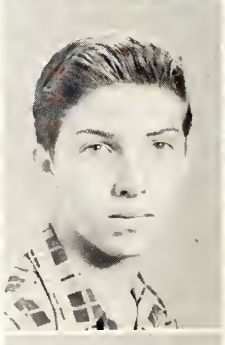
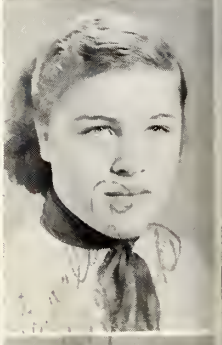

Jimmy Smith
Evelyn Bizuik

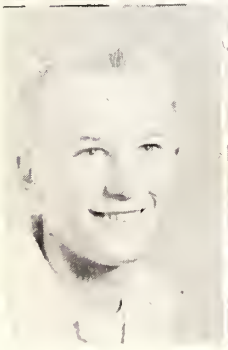

Jimmy Clark
Carolyn Russell

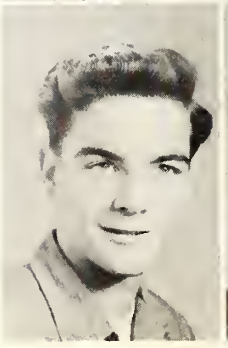

Charles Doby
Janette Whitley

Freshmen

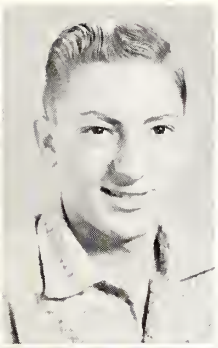

Laura Potts
Joe Burroughs

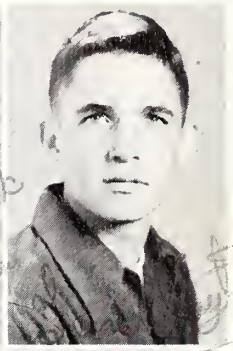

Linda Burris
Gene Clayton

Barbara Harwood
Carrol Pickler

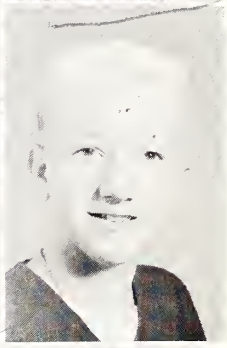

Sue Hatley
Richard Turner

Faye Russell
Richard Drye

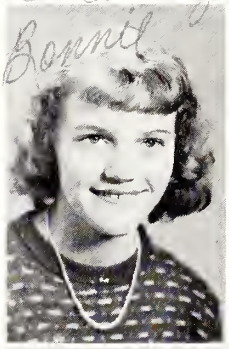
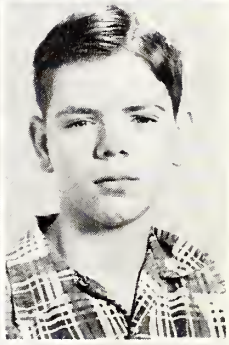

Bonnie Pence
Jerry Harwood

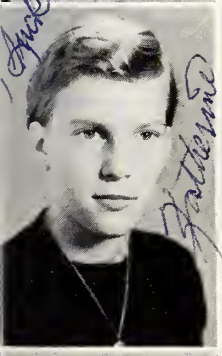
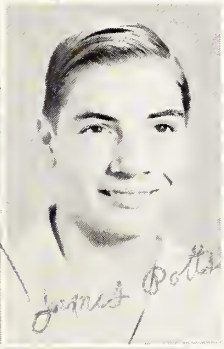

Katherine Griffen
James Potts

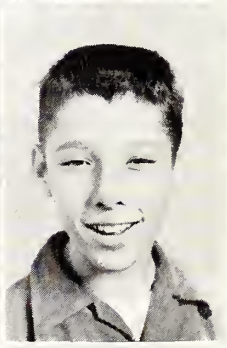

Bonnie Goss
Roger Scott

Annette Turner
Darrel Chandler

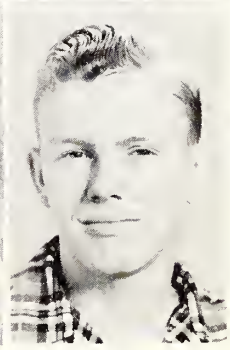

Hazel Burgess
Donald Britt

Snaps

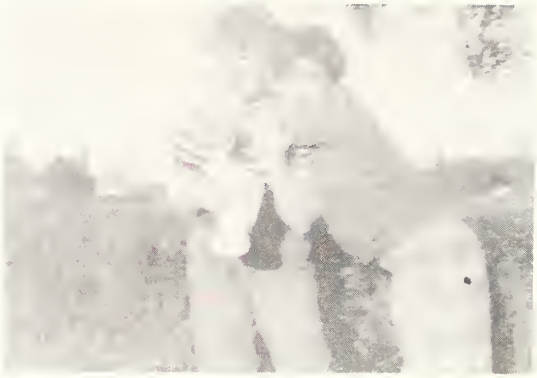

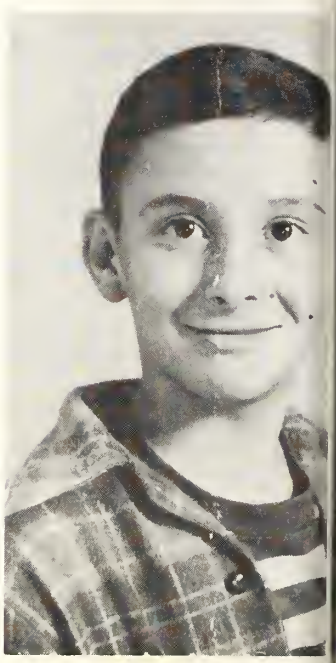

"Senior Class"

Grades

Eighth Grade

MRS. MORTON

Rebecca Sue Isenhour, Dewayne Cody, Daphine Pickler, Roger Taylor, Kathryn Starnes, Buddy Russell, Jo Starr, Sherill Whitley, Bobbie Lowder, Gary Starling, Brenda Honeycutt, Lonnie Chandler, Nancy Coggins, H. R. Burris, Nina Crowell, Lanny Cranford, Judy Fesperman, Sammy Penninger, Doris Russell, Gary Blalock, Peggy Ann Holt, Joe Frank Pence, Alta Hahn, Powell Bush, Judy Nash, Charles Griffin, Paula Hathcock, John Fraley, Ruby Smith, Mickey Clayton, Betty Treece, Bernard Little, Sharon Manner, Wayne Pickler, Brenda Morris, Patricia Howard, Diane Almond, Johnny Ross.

Seventh Grade

MISS JARRATT

Judy Kendall, Melvin Russell, Judy Pennington, Robert Bassinger, Nancy Smith, Charlie Compell, Dorid Chandler, Claude Smith, Shelby Smith, Tommy Hovens, Jeanette Wagoner, Russell Joyner, Margoret Fraley, Ted Burris, Sybil Herlocker, Roger Herlocker, Minnie Peorle Sides, Barbara Pennington, Dione Burris, Kay Morton, Carolyn Hatley, Betsy Horris, Bonnie Bunch, Nancy Fespermon, Shelio Poplin, Barbora Mobe, Fronail Morton.

Seventh Grade

MR. TROTT

Gerald Honeycutt, Mary Frances Sides, Eddie Mauldin, Nina Smith, Roy Spivey, Jan Purser, Wayne Smith, Helen Morton, Jimmie Smith, Betty Coley, Evey Medlin, Betty Sue Pickler, Douglas Deese, Susan Greene, Ted Honeycutt, Gail Mahathey, Buck Smith, Barbara Hatley, Douglas Miller, Jane Cranford, Michael Swattinger, Cornail Hatley, Melvin Whitley, Larry Poplin, Bobby Havens, Steve Hathcock, Dave Smith, Joe Thompson, Cornail Hatley, Ralph Eury.

Sixth Grade,

MRS. YOUNG

Robert Griffin, Wanda Hearne, Harry Morgan, Juanita Hinson, Aaron Burris, Barbara Everhart, Robert Bingham, Linda Hatley, Boyd Nash, Linda Morris, Monroe Miller, Phyllis Maner, Johnny Palmer, Lucy Sides, Jimmy Whitley, Bessie Hill, George Goss, Sue Hardister, Barry Elliott, Lillian Hatley, Johnny Greene, Carole Honeycutt, Boyd Treece, Nancy Burris, Jerry Holt, Vicki Forte, Ted Sides, Sue Russell.

Sixth Grade ,

MRS. CLAYTON

Stephen Starling, Helen Tucker, Larry Scott, Jone Turner, Jerry Almond, Lucy Hopkins, Michael Hathcock, Clara Whitley, Lanny Cogle, Juanita Goss, Irvin Poplin, Jonie Burris, Donald Maner, Carol Smith, Ernest Carriher, Mary Rose Hopkins, Tommy Morris, Ann Little, Larry Pickler, Della Hall, Jimmy Thomas, Sharon Lisk, Larry Waisner, Bobby Maners, Mildred Baucom, Becky Smith, Gloria Petrea, Louise Furr.

Fifth Grade

MRS. SMALL

Doris Glover, Danny Fesperman, Camilla Pickler, Bill Crawley, Connie Walker, Joel Parker, Linda Miller, Tommy Ross, Marie Poplin, Gene McIntyre, Johnsie Drye, Barry Talbert, Carolyn Morton, Gary Medlin, Linda Kay Aldridge, Gary Herlocker, Hazeline Maner, Dwight Chandler, Patricia Steins, Richard Lowder, Kay Hathcock, Steve Talbert, Joyce Eury, Philip Mauldin, Betty Huneycutt, Mary Lou Carver, Frances Sides, Sue Thompson, Mary Morgan, Linda Lomax, Esther Huneycutt, Veronica Bizuk, Sue Little, Jerry Morton.

Nancy Jewell Pence

ifth Grade

MRS. TURNER

Kay Davis, Eugene Crisco, Margaret Bingham, Junior Smith, Linda Forrest, Gary Barrier, Sylvia Waisner, Char-es Whitley, Linda Swaringen, Tracy Streater, Judy Hatley, Melvin Huneycutt, Juanita Fraley, Gene Ritchie, Peggy Maners, Donald Floyd, Hazel Troutman, Warren Smith, Ramelle Fesperman, Billy Hall, Rebecca Bas-nger, Martin Havens, Mary Kathryn Almond, Edward Stiller, Nancy Pence, Terrol Kendall, Marie Hinson, onny Mabe, Dorthy Smith, Roger Medlin, Judy Ritchie, Lavon Burris, Dorothy Basinger, Brenda Stallings.

Fourth Grade

MRS. HARRIS

Joan Hathcock, Shelton Whitley, Carol Spivey, Dickie Clayton, Mitzie Vanhoy, Butch Burris, Linda Broadway, Allen Herlocker, Linda Burris, Ravon Baker, Brenda Almond, Lynn Huneycutt, Nancy Poole, Sidney Coley, Rickey Rogers, Betty Jane Luther, James Hopkins, Judy Carpenter, Laurence Blaylock, Nancy Elsen, Raymond Deese, Donnie Smith, Burrell Maner, J. W. Lowder, Sylvia Griffin, John Campbell, Sherry Goins, Johnny Thomas, Lena Mae Blalock, Gerald Ritchie, Laverne Fraley.

Fourth Grade

MRS. CROWELL

Brenda Whitley, C. W. Almond, Johnny Ann Carriher, Robert Burleson, Donna Kay Plowman, Grady Burris, Tinna Swarington, Billy Coggins, Linda Ward, Bob Calloway Margaret Isenhour, Bobby Blaylock, Cela Ann Hudson, Roger Britt, Sue Nell Clayton, Jimmy Barrier, Sandra Brown, Jerry Hathcock, Joan Bizuk, Ronald Hathcock, Richard Burris, Arline Whitley, Johnny Hall, Pete Terry, Larann Fraley, Darrell Cody, Mickey Thompson, Joe Stein, Roger Russell, Rickey Burris, Paul Smith.

Third Grade

MRS. WINBORN

David Lowder, Judy Russell, William Patts, Sue Corriher, Tommy Herlocker, Barbara Smith, Ronnie Morris, Linda Smith, Horace Clayton, Jane McSwain, Garry Forest, Beverly Rogers, Sonny Sides, Suzanne Webster, Danny Talbert, Dona Sue Blalock, Howell Smith, Diane Everhardt, Jimmy Waldrup, Patricia Anderson, Louie Poplin, Patsy Davis, Johnny Baucom, Linda Hardister, Mickey Isenhour, Wanda Baker, Jerry Hatley, Rebecca Chandler, Jerry Fraley, Terry Richie, Jimmie Morton.

Third Grade

MRS. CROOK

Wayne Campbell, Betty Smith, Jimmy Kerr, Pamela Hopkins, James Pence, Jewell Whitley, Butch Smith, Jane Fort, Mickey Doby, Judy Frick, Harold Walker, Sylvia Stein, Eddie Harris, Jeanette Huneycutt, Bobby Smith, Linda Dennis, Jimmy Carter, Patricia Pickler, Jerry Furr, Bonnie Smith, Mickey Smith, Donna Whitley, Ricky Furr, Susie Hatley, Brenda Smith, Sue Miller, Janice Cagle, Judy Britt, Judy Yow.

Second Grade

MISS RUSSELL

Barbara Penninger, Douglas Seaver, Brenda K. Poplin, Scottie Huneycutt, Linda Herlocker, Jimmy Hill, Shirlon Smith, Darrell Harward, Vernona Holt, Tommy Nash, Cynthia Isenhour, Jimmy Hathcock, Carol Hill, Billy Joe Morris, Mary K. Luther, Kenneth Kendall, Agnes Luther, William Russell, Paula Kendall, Marion Goss, Carolyn Hinson, James Hatley, Linda Fraley, Douglas Medlin, Elaine Hall, Ernest Carver, Paula Morton, Ned Maner, Sheila Ward, Gary Hathcock, Linda Smith.

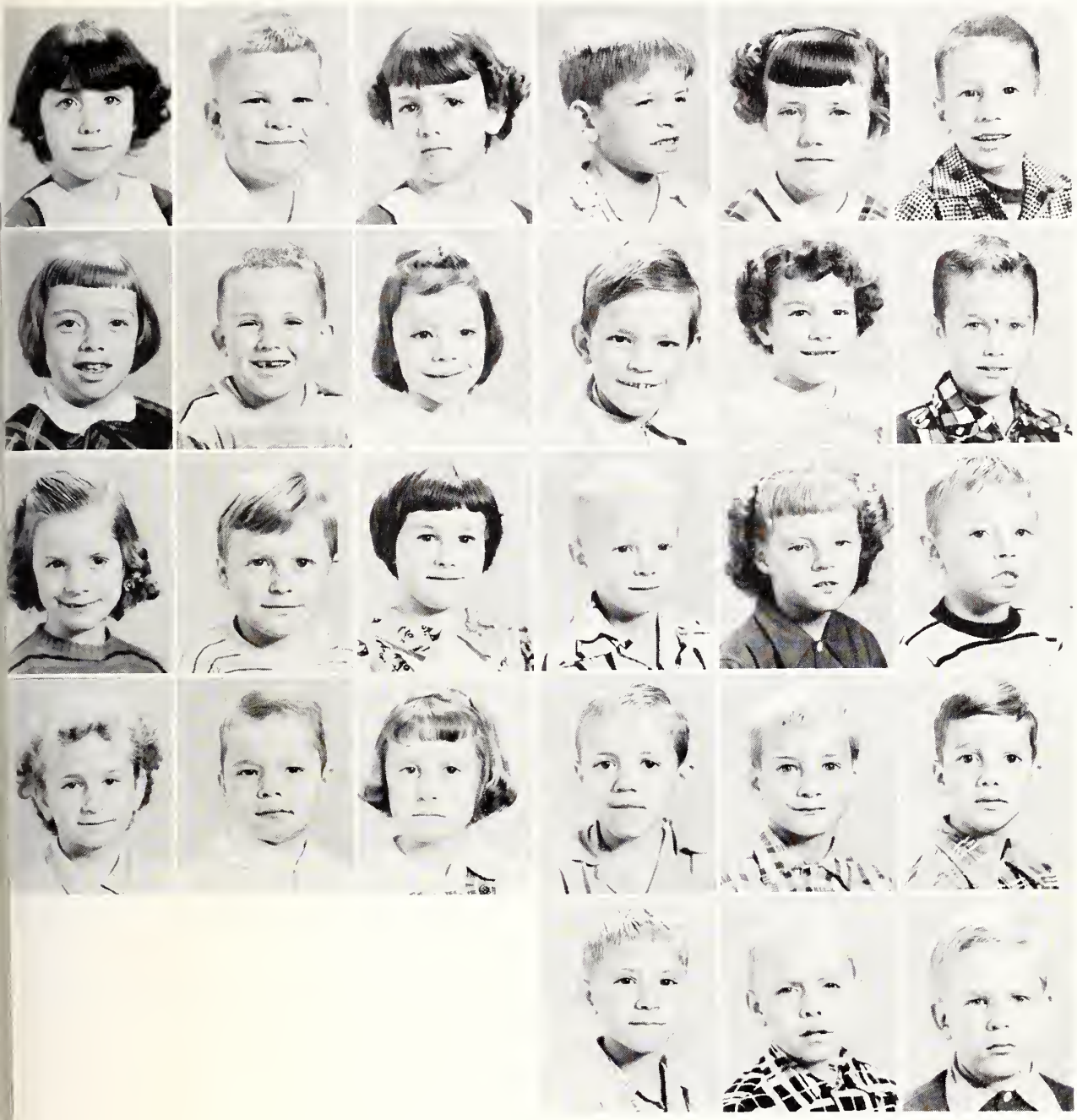

Second Grade

MRS. MELCHOR

Annette Bailey, Joe Arnold, Jennette Bailey, David Brewer, Glenda Smith, Darrell Poplin, Ava Bunch, Claude Rogers, Betty Morton, Johnny Hopkins, Jo Ann Whitley, Gary Lowder, Vickie Pennington, Adam Blalock, Brenda Tucker, Sherrill Smith, Dianne Palmer, Tony Morton, Nancy Parker, Jimmy Frick, Ann Burris, Tony Smith, Leroy Blalock, Gary Burris, Richard Catoe, William Poplin, Roger Duke.

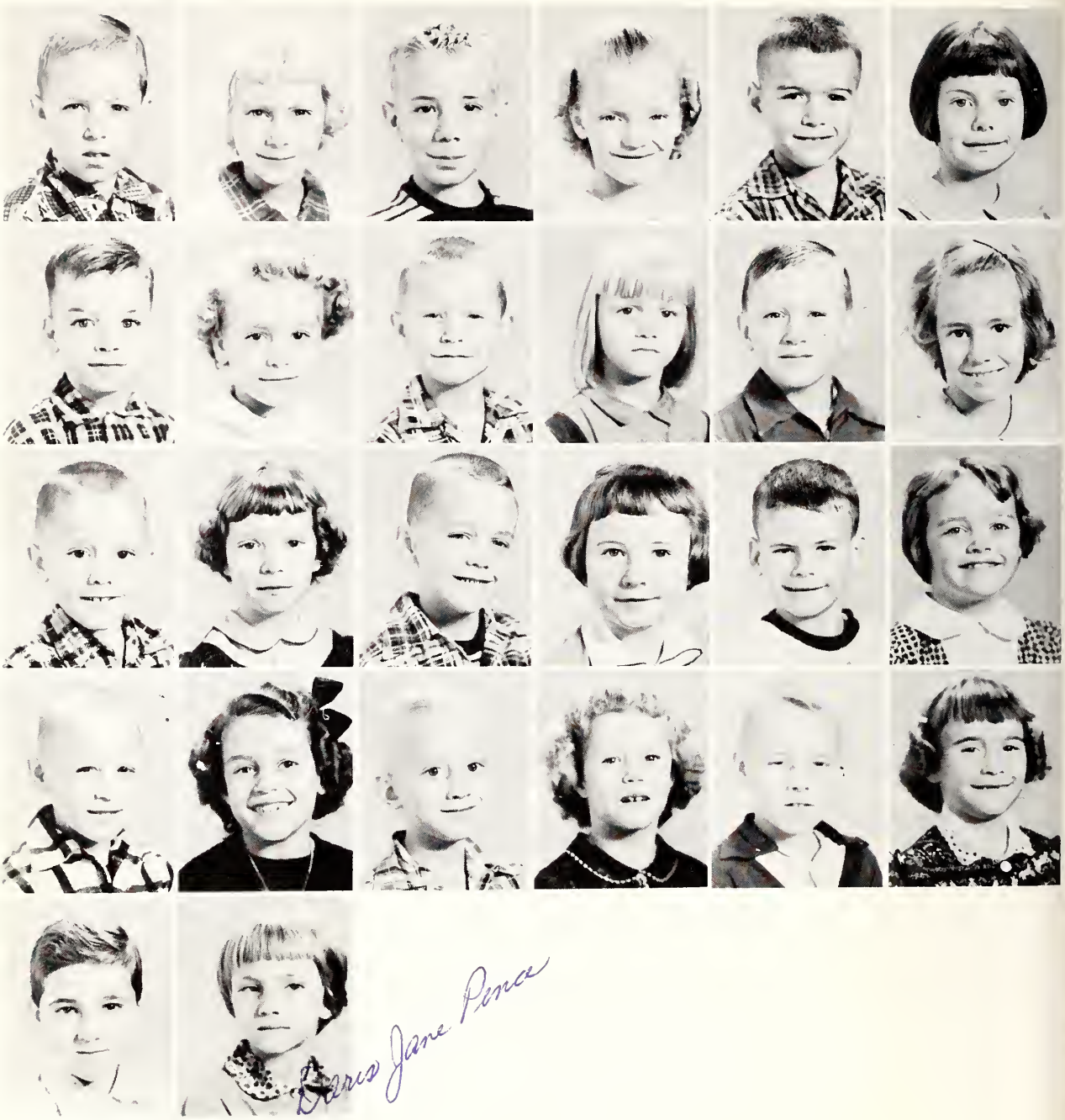

Second Grade

MRS. LYERLY

James Smith, Patricia Deese, Jimmy Owens, Roveta Burris, George Blalock, Paulette Burleson, Leonard Tucker, Patricia Walker, Miley Elliot, Nina Jean Drye, Wayne Chandler, Paddy Burris, Earl Baucom, Diane Forrest, Billy Clayton, Janet Biles, Ronald Plyler, Jane Clayton, Doug Clayton, Taska Almond, Gene Clayton, Brenda Anderson, Lyndell Smith, Thama Doby, Michael Rhodes, Doris Pence.

First Grade

MRS. CHAPPELL

Dale Burris, Bertie Mae Morton, Lonnie Morton, Dianne Dixon, Barry Hill, Daloris Bost, Mike Boger, Frances Hotley, Jimmy Holl, Virginie Hathcock, Ronold Lee Carter, Pearlie Mae Luther, Michael Fraley, Joyce Kennedy, Mickey Eudy, Brenda Ingold, Gerold Lomox, Patsy Furr, David Fesperman, Pat Lowder, Rodney Codey, Susan Luther, Phillip Forrest, Lindo Austin, Lendell Heorne, Jett Dorsey, Beatrice Bowers, Linwood Harwood, Jone Coggins, Williom Culp, Sybil Crisco, Mickey Drye, Nelda Burris, Frankey Mabry, Dianne Bailey, Jerry Rowlond, Linda Carver, Chorles Coggin.

First Grade

MISS HORTON

Barbara Morris, Jimmy Taylor, Evelyn Morton, Ronnie Morris, Jahala Smith, Gene Morton, Cheryl Stallings, Joe Smith, Ann Pickler, Mickey Rowland, Sue Parker, Larry Taylor, Patricia Stiller, Tony Morgan, Susan Seaver, Teddy Joe Vanhoy, Diane Shaver, Eddie Smith, Patricia Miller, Johnnie Miller, Patsy Ritchie, William Rogers, Rhonda Whitley, Roger Wyatt, Vivian Mauldin, Roger Smith, Susie Morgan, Benny Palmer, Wayne Whitley, Linda Smith, Melvin Whitley, Henry Lee Stiller, Ruby Frick, Preston Greer, Tommy Furr, Harold Mauldin, Paul Russell, Ronald Smith.

Activities

Beta Club

The National Beta Club is a non-secret, achievement service organization for students of senior high school. Its purpose is the promotion of honesty, service, and leadership. Other characteristics of the club are: Good mentality, creditable achievement and commendable attitude.

FIRST ROW: Lynn Eury, President; Benny Furr, Vice-President; Glenn Eudy, Treasurer; Ann Pinion, Secretary. SECOND ROW: June Williams, Marlene Morton, Mary Ben Harris, Judy Lowder, Janie Pence, Mary Alice Smith, Carol Strider, Tempie Lefler, Evelyn Talbert. THIRD ROW: Mrs. Joe Kelly, Sponsor; Sidney Turner, Shelva Pickler, Jimmy Lowder, Janala Treece, Harold Bush, Alma Treece, Patsy Thomas, Tommy Miller, Johnsie Greene, Horace Mabry, Arilla Nash, Alene Chandler, Joyce Hahn.

Monogram Club

SEATED: Reba Crisco, Dolly Turner, Johnsie Greene, Ruth Barringer, Betty Holt. STANDING: Peggy Pickler, Betty Griffin, Loretta Burris, Ruby Lefler, Priscilla Smith, Judy Lowder, Jimmy Lowder, Harold Bush, Thomas Harris, Joe Kelly, Advisor.

Public Speaking and Debating

Future Teachers of America

FUTURE HOMEMAKERS OF AMERICA
NEW LONDON CHAPTER

F. H. A.

F. F. A.

FUTURE FARMERS OF AMERICA
NEW LONDON CHAPTER

4-H Club

Bus Drivers

Snaps

Snaps

Glee Club

Piano and Voice

Halloween Queen and Princesses

GRAMMAR PRINCESS
Linda Morris

QUEEN
Gwen Calloway

PRIMARY PRINCESS
Cynthia Isenhour

Halloween Baby

ANN MILLER

The Owl Staff

SEATED: Johnsie Greene, Proofreader; Alene Chandler, Proofreader; Mrs. Joe Kelly, Advisor; Tommy Miller, Editor-in-Chief; Alton Lentz, Associate Editor. STANDING: Ann Pinion, Typist; Mary Ben Harris, Typist; Glenn Eudy, Circulation Manager; Evelyn Talbert, Typist; Judy Lowder, Reporter; Arilla Nash, Reporter; Benny Furr, Joke Editor; Lynn Eury, Circulation Manager; Mary Alice Smith, Reporter; Carol Strider, Girls' Sports Editor.

Sports

Girls' Basketball Team

Six new girls start out for the 1954-55 year with a new coach, Joe Kelly. Reba Crisco, Neva Jo Shaw, and Johnsie Greene at the offensive with Evelyn Huneycutt, Norma Sue Lowder, and Betty Holt at the defensive. Expected to see a lot of action are Helen Palmer and Faye McIntyre, guards, and Katherine Griffin and Janie Pence as forwards. The first six are rotated each game as co-captains.

Boys' Basketball Team

Going into the 1954-55 basketball season, the New London boys basketball season, the New London boys basketball team, with 5 returning lettermen, should have a well rounded team.

Although having a count of 3 wins out of 5 games, they have the ability and winning spirit to supply their opponents with very rugged competition throughout every game. Under the leadership of coach Kelly, the boys are showing the brand of basketball to be proud of.

Only two seniors, Thomas Harris and Harold Bush are leaving this year, with seven freshmen trying out for the team. In the short years to come, we are sure the New London boys will receive many high honors.

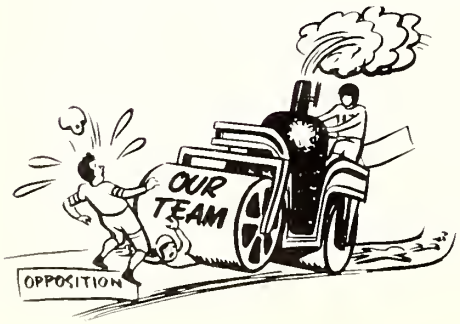

Cheerleaders

Priscillia Smith, Ruby Lefler, Judy Lowder, Peggy Pickler, Loretta Burris.

Baseball

Richard Drye, Roger Scott, Charles Doby, Jerry Harwood, Joe Burroughs, Dewey Russell, Jimmy Pickler, Zane Palmer, Reece Whitley, Don Britt, Carol Glover, Sidney Turner, Gene Clayton, Tim Huneycutt, Joe Kelly, Coach, Alton Lentz, Ravon Morton, Billy Smith.

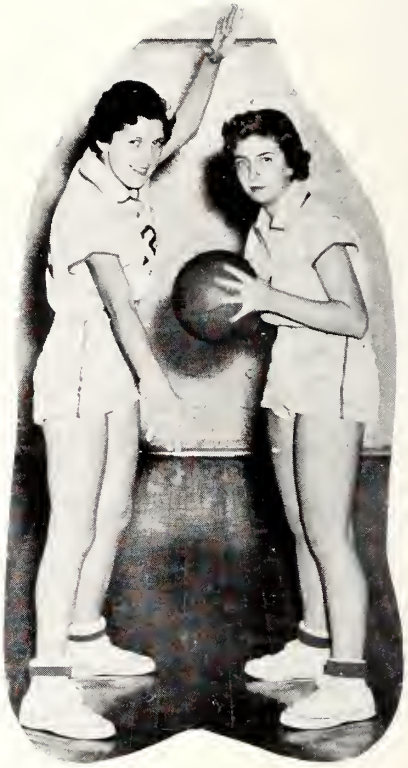

10

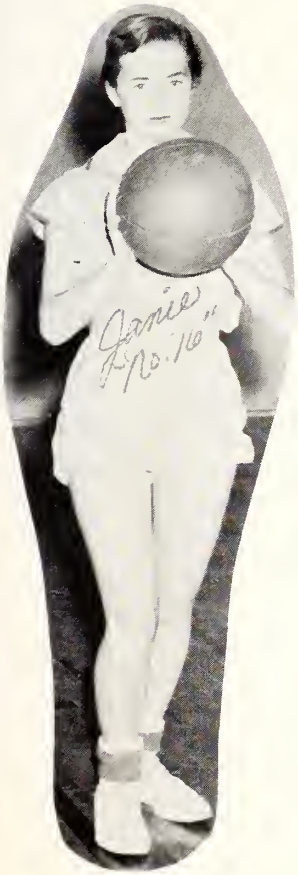
Janie
No. 10"

10

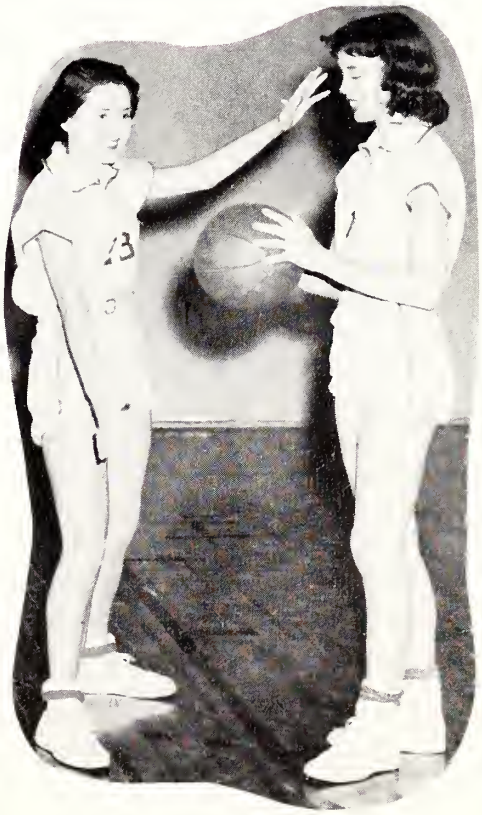

Autographs

"Best wishes & good luck"
Your friend,
Frances Russell

"Good luck always"
Love, Bonnie

I have enjoyed being in school with you.
I wish you very best.
Love Annette

I have enjoyed being
with you throughout the
year and hope to have the
best three with you.
I wish you the best.
Love
Shirley

Wishing
you the
luck in the
world. Love
Nikki

Good luck always
Love, Bonnie

Best wishes to
you always
Fran

May your life be
full of joy
L.A. Price

Advertising

Grade 9

Helen Gail Carpenter
Bonnie Goss
Shirley Smith
Linda Nelion
Betty Ann Chandler
Joe Burroughs
Richard Drye

COMPLIMENTS

OF

HARRIS and NASH

GROCERIES--MEATS--PRODUCE
FEED--GASOLINE--OIL
NORGE AND KELVINATOR APPLIANCES

NEW LONDON NORTH CAROLINA

COMPLIMENTS

OF

STANLY HARDWARE COMPANY

DISTRIBUTORS OF MACGREGOR SPORTING GOODS
AND EQUIPMENT

ALBEMARLE NORTH CAROLINA

COMPLIMENTS

OF

LILLIAN KNITTING MILLS

MANUFACTURERS OF LADIES 51, 60 AND 61 GAUGE NYLON HOSE

ALBEMARLE NORTH CAROLINA

COMPLIMENTS

OF

STANLY TRACTOR COMPANY

PHONE 219 ALBEMARLE, N. C.

COMPLIMENTS

OF

RICHFIELD FARM SUPPLY

RICHFIELD N. C.

COMPLEMENTS

OF

MORGAN MOTOR COMPANY

PHONE 533-1057

ALBEMARLE NORTH CAROLINA

COMPLIMENTS

OF

MAUNEY'S FEED MILL

A COMPLETE LINE OF KASCO FEEDS

NEW LONDON NORTH CAROLINA

COMPLIMENTS

OF

J. T. RUSSELL & SONS GULF SERVICENTER

"FOR FINE SERVICE AND PRODUCTS"

NEW LONDON NORTH CAROLINA

COMPLIMENTS

OF

H. W. CULP LUMBER COMPANY

PHONE 1335-W

NEW LONDON NORTH CAROLINA

COMPLIMENTS

OF

R. A. HUNEYCUTT AND SONS LUMBER CO.

COMPLETE LINE OF REPUBLIC PAINTS
ROUGH AND FINISHED LUMBER
SASH AND DOORS---MILLWORK

PHONE 793-W

RT. 1, NEW LONDON NORTH CAROLINA

COMPLIMENTS

OF

ALBEMARLE OIL COMPANY

DISTRIBUTORS OF AMOCO PRODUCTS
A GREAT NAME ON THE ROAD
AND THE FARM

PHONE 55

ALBEMARLE N. C.

COMPLIMENTS

OF

SUGGS FURNITURE COMPANY

COMPLETE HOME FURNISHINGS
REFRIGERATORS - APPLIANCES

PHONE 1200

ALBEMARLE N. C.

COMPLIMENTS

OF

HARTSELL FUNERAL SERVICE

AMBULANCE SERVICE

ALBEMARLE, N. C. MIDLAND, N. C.
PHONE 87 PHONE 3

COMPLIMENTS

OF

NEHI BEVERAGE COMPANY

PHONE 280

ALBEMARLE N. C.

COMPLIMENTS

OF

ALBEMARLE PLUMBING & HEATING CO. INC.

PLUMBING & HEATING CONTRACTORS
534 W. MAIN ST.

LOCAL PHONE 234 LONG DISTANCE LD-58
ALBEMARLE N. C.

COMPLIMENTS

OF

DAVIS MOTOR CO.

S. R. DAVIS - OWNER

CADILLAC - OLDSMOBILE

ALBEMARLE N. C.

COMPLIMENTS

OF

GARRISON AND DENNIS OIL COMPANY

DISTRIBUTORS OF
CROWN OIL PRODUCTS – TIRES – BATTERIES
GASOLINE – KEROSENE – FUEL OIL

STATION NO. 1 CHARLOTTE RD. PHONE 1313
STATION NO. 2 SALISBURY RD. PHONE 1289-M

COMPLIMENTS

OF

P. O. S. OF A.

CAMP NO. 42

"GOD, OUR COUNTRY, AND OUR ORDER"

NEW LONDON N. C.

COMPLIMENTS

OF

WEBB POPLIN TILE & MARBLE COMPANY

ROUTE 4 – CHARLOTTE RD.
CERAMIC TILE MARBLE ACCESSORIES

W. M. POPLIN PHONE 746-W

ALBEMARLE N. C.

COMPLIMENTS

OF

MURRELL'S PHARMACY

159 N. SECOND ST.

PHONE 159

ALBEMARLE N. C.

COMPLIMENTS

OF

LEFLER FURNITURE COMPANY INCORPORATED

FURNITURE DEALERS
AND
FUNERAL DIRECTORS

PHONE 117 AMBULANCE PHONE 97
ALBEMARLE N. C.

COMPLIMENTS

OF

BOWERS BROTHERS

JOHN DEERE SALE AND SERVICE

118 N. DEPOT ST. PHONE 649

ALBEMARLE N. C.

COMPLIMENTS

OF

ALBEMARLE INSURANCE AGENCY INC.

113 SOUTH SECOND ST.

PHONES 90 – 231

ALBEMARLE N. C.

COMPLIMENTS

OF

SNUGGS ELECTRIC SERVICE

LIGHTING FIXTURES FOR ANY PURPOSE

813 N. SECOND ST.

PHONE 1395-L

ALBEMARLE N. C.

COMPLIMENTS

OF

J. H. HARKEY

P. O. BOX 288 NORWOOD RD.

DISTRIBUTOR -- GULF OIL PRODUCTS

DAY PHONE 94 NIGHT PHONE 287-W

ALBEMARLE N. C.

COMPLIMENTS

OF

THE FIRST NATIONAL BANK

MEMBER OF FEDERAL RESERVE BANK

ALBEMARLE N. C.

COMPLIMENTS

OF

E. B. STONE FINANCE CO.
OF ALBEMARLE INC.

"COMPARE OUR RATES
BEFORE YOU BORROW"

421 WEST MAIN ST.
ALBEMARLE, NORTH CAROLINA

PHONE 379 PHONE 239

COMPLIMENTS

OF

GEORGE'S PLACE
SALISBURY RD.

APPLIANCES
GROCERIES, FEED, GAS, AND OIL

PHONE 1054-M

NEW LONDON N. C.

COMPLIMENTS

OF

HARCOURT AND COMPANY

STATIONERS, ENGRAVERS
JEWELERS

LOUISVILLE KENTUCKY

COMPLIMENTS

OF

HERF-JONES CO.

MANUFACTURING JEWELERS
AND STATIONERS

1407-1419 N. CAPITOL AVENUE

INDIANAPOLIS INDIANA

COMPLIMENTS

OF

STANDARD OFFICE
EQUIPMENT COMPANY

COMPLETE LINE OF SCHOOL SUPPLIES

141 SOUTH SECOND ST.

ALBEMARLE N. C.

COMPLIMENTS

OF

DUN—RITE

LAUNDRY AND CLEANERS

ALBEMARLE N. C.

COMPLIMENTS

OF

WILSON FARM SUPPLY COMPANY

BABY CHICKS – POULTRY SUPPLIES
FIELD AND GARDEN SEEDS
WHOLESALE & RETAIL

PHONE 981

ALBEMARLE N. C.

COMPLIMENTS

OF

LOFTIN'S DRUG STORE
"PRESCRIPTION DRUGGISTS"

116 WEST NORTH STREET
ALBEMARLE, NORTH CAROLINA

369 PHONES 6 389

COMPLIMENTS

OF

VOGUE BEAUTY SHOP
310 MONTGOMERY AVENUE

ALBEMARLE, NORTH CAROLINA
PHONE 160

OPERATORS
MRS. FRANCES WINN
SARA ARCHER MR. J. C. SIMPSON

COMPLIMENTS

OF

STANLY FUNERAL HOME

213 NORTH SECOND ST.
ALBEMARLE, NORTH CAROLINA

PHONE 188

COMPLIMENTS

OF

BURRELL BAKERY

SILVER CREST BREAD AND CAKES

ALBEMARLE N. C.

COMPLIMENTS

OF

JACK'S GROCERY

ALBEMARLE N. C.

COMPLIMENTS

OF

WHISPERING PINES
BARBECUE

PHONE 984-J

ALBEMARLE N. C.

COMPLIMENTS

OF

IMPERIAL LIFE INSURANCE
SAVINGS & INSURANCE PROTECTION
FOR THE ENTIRE FAMILY

ROOM 211, HILL BLDG.

DAY PHONE 1405 — NIGHT PHONE 896-W

ALBEMARLE N. C.

COMPLIMENTS

OF

PIEDMONT WHOLESALE COMPANY

JOHN W. WALTON BOX 1393

SALISBURY N. C.

COMPLIMENTS

OF

ECONOMY AUTO SUPPLY
MAYTAG -WESTINGHOUSE
APPLIANCES

"WE SERVICE WHAT WE SELL"

219 W. MAIN ST.

ALBEMARLE N. C

COMPLIMENTS

OF

JEFF'S CLEANERS

307 CONCORD RD.

PHONE 1434

ALBEMARLE N. C.

COMPLIMENTS

OF

STANLY NEWS AND PRESS

YOUR COUNTY NEWSPAPER

ALBEMARLE N. C

COMPLIMENTS

OF

SOSSAMON FURNITURE CO.

YOUR KELVINATOR DEALER

ALBEMARLE N. C.

COMPLIMENTS

OF

MAXWELL BROTHERS
FURNITURE COMPANY

PHONE 54

ALBEMARLE N. C.

COMPLIMENTS

OF

DELUXE CAFE

REGULAR MEALS - SHORT ORDERS
CURB SERVICE

PHONE 708-L

ALBEMARLE N. C.

COMPLIMENTS
OF
MORROW BROS. AND HEATH CO.
DEALERS IN
HEAVY AND SHELF HARDWARE
BUILDING MATERIALS
SEEDS AND FERTILIZERS
ALBEMARLE N. C.

COMPLIMENTS
OF
JAMES CLOTHING STORE
124 S. SECOND ST.
ALBEMARLE N. C.

COMPLIMENTS
OF
HUNEYCUTT'S SHOE STORE
ALBEMARLE N. C.

COMPLIMENTS
OF
ROSELAND FLORIST
CHARLOTTE HWY.
ALBEMARLE N. C.

COMPLIMENTS
OF
MOOSES DEPARTMENT STORE
PHONES 81 AND 556
ALBEMARLE N. C.

COMPLIMENTS
OF
M. AND W. LOAN COMPANY
INCORPORATED
ALBEMARLE N. C.

COMPLIMENTS
OF
POWELL'S FOOD STORE
ALBEMARLE N. C.

COMPLIMENTS
OF
EFIRD'S DEPARTMENT STORE
ALBEMARLE N. C.

COMPLIMENTS
OF
SALES SERVICE
CONFEDERATE MOTORS INC.
ALBEMARLE N. C.

COMPLIMENTS
OF
MATHERSON FURNITURE
COMPANY
PHONE 1095
ALBEMARLE N. C.

COMPLIMENTS
OF
HARWOOD'S FLORIST
ALBEMARLE N. C.

COMPLIMENTS
OF
CLAY AUSTIN — WATCHMAKER
HILL BLDG. PHONE 692
ALBEMARLE N. C.

COMPLIMENTS
OF
J. R. AUSTIN SHOP, INC.
ALBEMARLE N. C.

COMPLIMENTS
OF
G. C. MORTON C.
ALBEMARLE N. C.

COMPLIMENTS
OF
THOMPSON'S T. V. SERVICE
SALES PHONE 654 SERVICE
ALBEMARLE N. C.

COMPLIMENTS
OF
PIEDMONT CLEANERS
PHONE 192

COMPLIMENTS
OF
HATHCOCK, WATCHMAKER
243 WEST MAIN ST.
ALBEMARLE N. C.

COMPLIMENTS
OF
CROOK MOTOR COMPANY
PHONE 1277 SALISBURY HWY.

COMPLIMENTS
OF
ROSS STUDIO
215 W. MAIN ST.
PHONE 1027

COMPLIMENTS
OF
WILHELM'S ESSO SERVICE
PHONE 762
ALBEMARLE N. C.

COMPLIMENTS
OF
HATLEY'S REPAIR SERVICE
ALBEMARLE N. C.

COMPLIMENTS
OF
TEXAS COMPANY
TEXACO PRODUCTS DISTRIBUTOR
ALBEMARLE N. C.

COMPLIMENTS
OF
GORE SUPPLY COMPANY
PHONE 1516
ALBEMARLE N. C.

COMPLIMENTS
OF
THE MUSIC MART
ALBEMARLE N. C.

COMPLIMENTS
OF
MILLER'S DRY GOODS STORE
NEW LONDON N. C.

COMPLIMENTS
OF
NEW LONDON BEAUTY SHOP
MRS. JEWELL ELLIOT - OPERATOR
PHONE 1403-M

COMPLIMENTS
OF
TRAYWICK AND TRAYWICK
ALBEMARLE N. C.

COMPLIMENTS
OF
STILL OIL COMPANY
ALBEMARLE N. C.

COMPLIMENTS
OF
THE ALBEMARLE GREENHOUSES
PHONE 146
ALBEMARLE N. C.

COMPLIMENTS
OF
PECK'S FLORIST
PHONE 252
ALBEMARLE N. C.

COMPLIMENTS
OF
GABLE'S INC.
MEN'S WEAR
ALBEMARLE N. C.

COMPLIMENTS
OF
HEARN'S GROCERY
NEW LONDON N. C.

COMPLIMENTS
OF
THE JEWEL BOX
ALBEMARLE N. C.

COMPLIMENTS
OF
RICHFIELD MILLING CO.
RICHFIELD N. C.

COMPLIMENTS
OF
A FRIEND

Up A Cedar
Down A Pine
Split My britches
Right behind.
Lots of Luck
Daisy Morton

Lots of Luck throughout high school, you'll need it.

Hazel

THANKS

TO OUR

ADVERTISERS

Best wishes to a swell freshman. I will miss seeing you at school but maybe a will get to see you at church.
a friend
Alene C.

Best of everything to a real sweet girl. May you always have the best of everything.
June

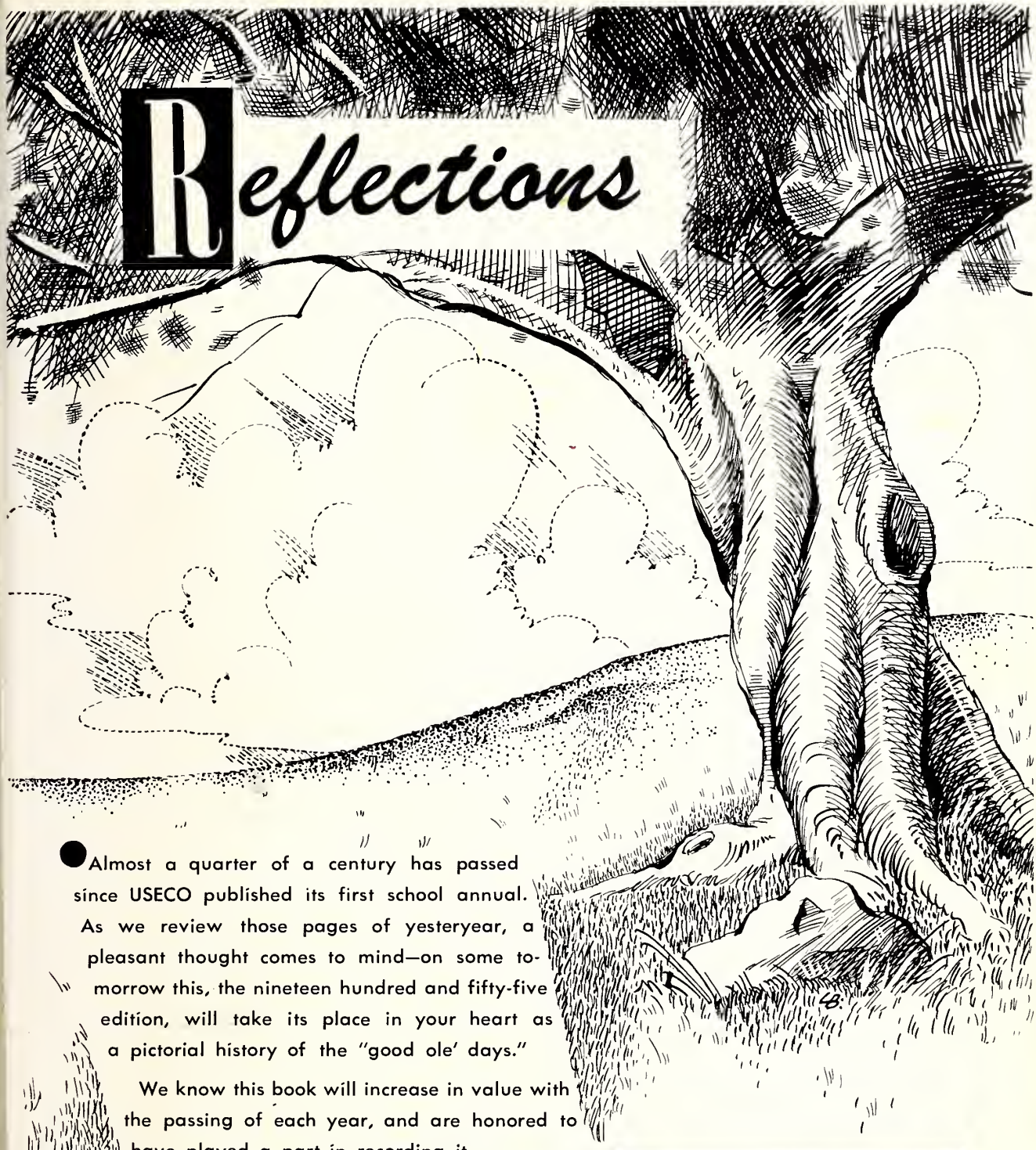

Almost a quarter of a century has passed since USECO published its first school annual. As we review those pages of yesteryear, a pleasant thought comes to mind—on some tomorrow this, the nineteen hundred and fifty-five edition, will take its place in your heart as a pictorial history of the "good ole' days."

We know this book will increase in value with the passing of each year, and are honored to have played a part in recording it.

By Far the Greatest Name in Yearbooks

UNIVERSITY SUPPLY and EQUIPMENT CO.

6001 E. Rosedale • Fort Worth, Texas

Lots of Luck
always,
Robert F. Hodges

I have enjoyed going to school with you this past year and I'm looking forward to the next 3 years with you
Good luck
Carolyn Lowder

Peaches grow in California,
Oranges grow there, too,
But only a state like
"The Old North State" could
grow a nut like you.
Just kidding, babe.
Faye Russell

Lots of Luck to a
swell sweet girl.
Love, Bonnie

Ashes to Ashes
Dust to dust
If it wasn't for Kleen
Lips would rust . . . ?

Barbara
Harwood
~~Best~~ Luck
for a girl
who needs it!

Lots of luck to
a sweet girl. Love "ya"
Bobbie

Mary Alice — you are
a very nice gal. Sure
have enjoyed going to
school with you. Hope
you will a real success
in life. you deserve it. I
have enjoyed reading those
good library books.
your friend
Daisy Morton

Lots of luck
Thats what I think
And so do all your friends
Love Ya!
Linda

Lots of luck
Thats what I think
And so do all your friends
Love Ya! (That's the
truth)
Linda

as a Senior
As a friend
I'll be with
You to the end
"Pat" Thomas

Lots of luck to a
very sweet girl and
may you have lots
of fun in the future
"Pat"

Dear Alice,
I have enjoyed knowing
you these past years. I
hope you will have a very
happy and successful future.
you certainly deserve it
Lots of luck always,
Jane

Over the mountains
Under the sea,
You are the person
Just right for me.
"Fay"

The best of luck
in your
future.
Joyce

Dear Alice
I wish I knew you very
well but I have heard alot
about you, believe me it was
good. Stay as you are now
and you will never be without
friends. Good luck always.
Peggy Barker

Mary-alice i have enjoyed going to school
with you through the past years. I wish
you the best of luck through the years to come.

Love Ya
Shirley

Mary Alice,
It's been my pleasure
knowing such a wonderful girl
as you. I hope that everything
you attempt to do you will succeed,
I'm sure you will because you
have such a friendly smile for
everyone, and to me you are very
cute. Good Luck to a girl
who deserves the best always.

your friend forever,
Sylvia
(Sunny)

The best of luck in
the coming years.

yours friend
Lois

Love you now
have you never
Love you now
And forever
Jennette Hopkins

For Reference

Not to be taken from this room

UNIVERSITY SUPPLY & EQUIP. CO.
FT. WORTH, TEXAS